

Lower Thames Crossing

6.2 Environmental Statement Figures

Figure 5.6 - Operational Phase Receptors and Results (2 of 4)

APFP Regulation 5(2)(a)
Infrastructure Planning
(Applications: Prescribed Forms and Procedure)
Regulations 2009
Volume 6

DATE: October 2022

Planning Inspectorate Scheme Ref: TR010032
Application Document Ref: TR010032/APP/6.2

VERSION: 1.0

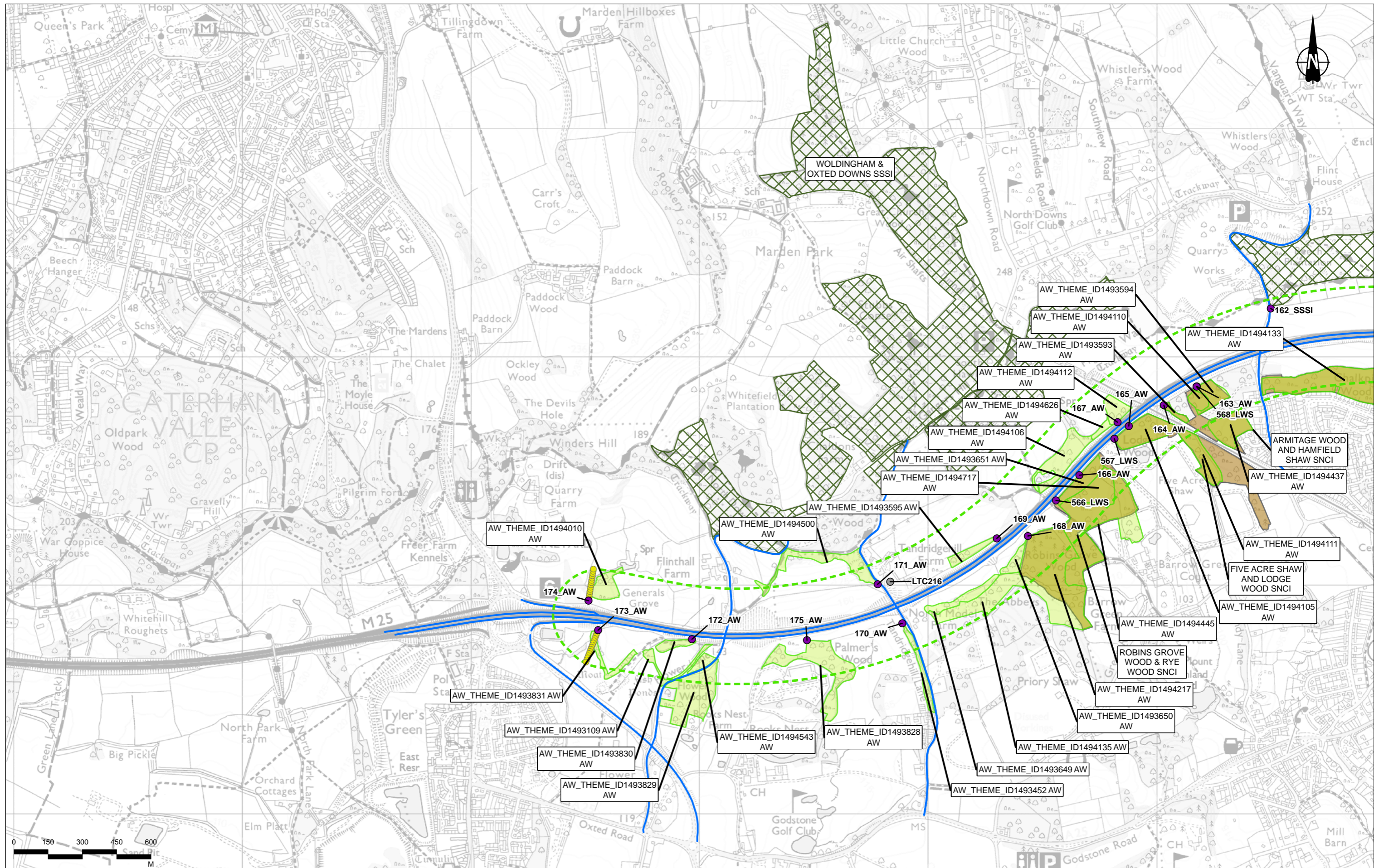

Contains Ordnance Survey data. © Crown copyright and database rights 2022. Ordnance Survey 100030649.
Contains public sector information licensed under the Open Government Licence v3.0

| Rev | Status | Rev. Date | Purpose of revision | Drawn | Checked | Approved |
|-----|--------|------------|---------------------|-------|---------|----------|
| P02 | S2 | 19/10/2022 | DCO Application | CD | MS | PM |

| Legend | |
|--|---|
| Route Alignment | Ancient Woodland (AW) |
| Order Limits | Local Nature Reserve (LNR) |
| District Borough Boundary | Local Wildlife Site (LWS)/Site of Importance for Nature Conservation (SINC) |
| Study Area | Sites of Special Scientific Interest (SSSI) |
| Operational Modelled Road | Roadside Nature Reserve (RNR) |
| Air Quality Management Area (AQMA) | Ramsar Site (RAMSAR) |
| Veteran Tree | Special Areas of Conservation (SAC) |
| Operational Human Receptors | Sites of Special Scientific Interest (SSSI) |
| Project Change in Annual Mean NO ₂ at Human Receptors | National Nature Reserve (NNR) |
| Imperceptible change | Perceptible decrease |
| Perceptible increase > AQS objective | Perceptible increase > AQS objective |
| Perceptible increase > AQS objective | Receptor Demolished with Project |
| Short-term AQS Objective Receptor | Ecological Receptors |
| Ecological Receptor | Epping Forest (SAC Gridded Receptor) |
| Ecological Receptor | Ecological Transects |



Client: national highways

Project: LOWER THAMES CROSSING

| | | | | | |
|-----------------------------|--|---------------|----------|----------|-----|
| Status | DCO Application | Original Size | A3 | Revision | P02 |
| Application Document Number | TR010032/APP/6.2 | Scale | 1:15,000 | | |
| Drawing Title | Figure 5.6 - Operational Phase Receptors and Results | | | | |
| Drawing Number | HE540039-CJV-EAQ-SZP_EGNE0000000-DR-LE-50012 | | | | |

Page 22 of 83

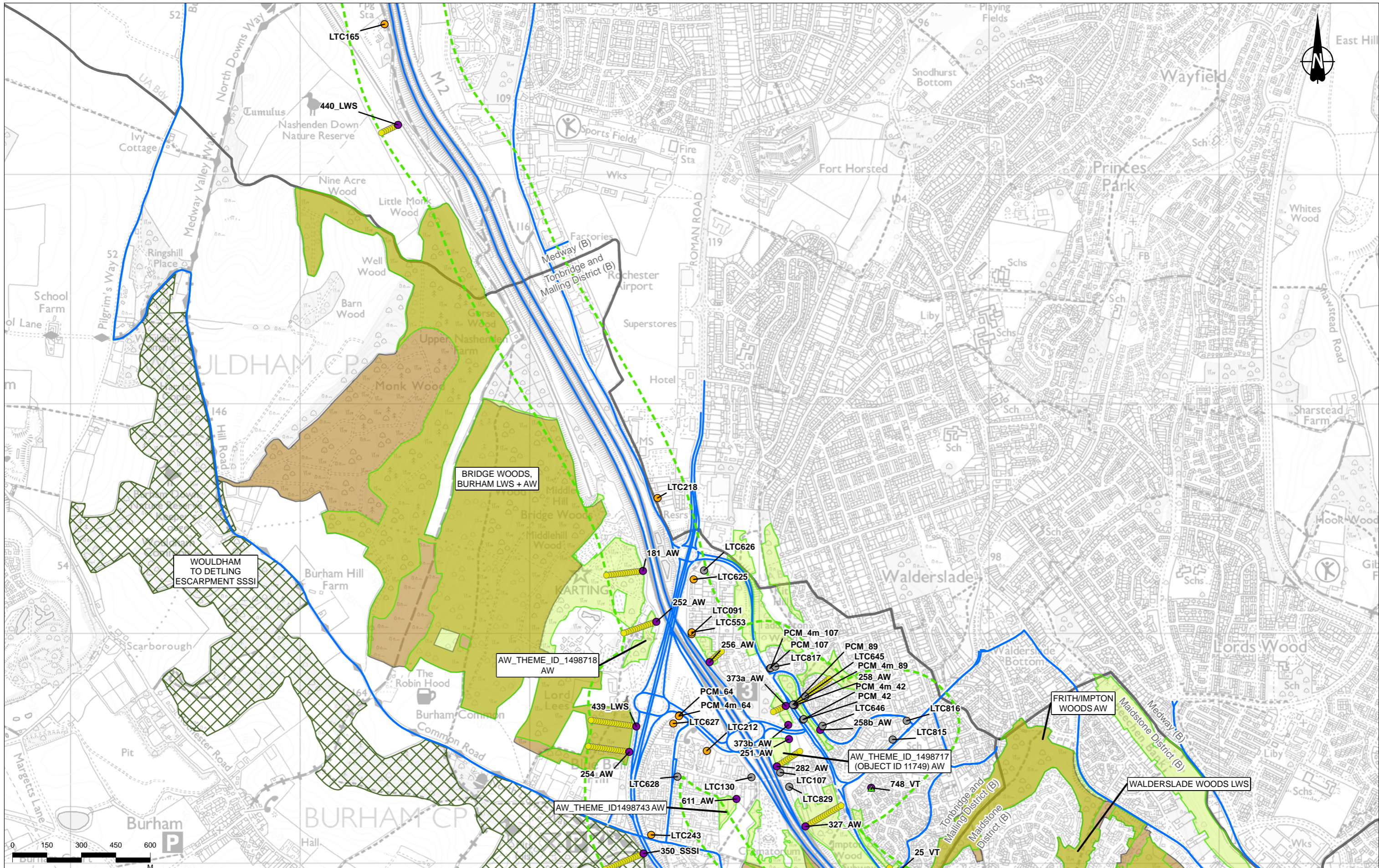

Contains Ordnance Survey data. © Crown copyright and database rights 2022. Ordnance Survey 100030649.
Contains public sector information licensed under the Open Government Licence v3.0

| Rev | Status | Rev. Date | Purpose of revision | Drawn | Checked | Approved |
|-----|--------|------------|---------------------|-------|---------|----------|
| P02 | S2 | 19/10/2022 | DCO Application | CD | MS | PM |

Legend

| | | | |
|---|--|--|--|
| <ul style="list-style-type: none"> Route Alignment Order Limits District Borough Boundary Study Area Operational Modelled Road Air Quality Management Area (AQMA) | <ul style="list-style-type: none"> Ancient Woodland (AW) Local Nature Reserve (LNR) Local Wildlife Site (LWS)/Site of Importance for Nature Conservation (SINC) National Nature Reserve (NNR) Ramsar Site (RAMSAR) Special Areas of Conservation (SAC) Sites of Special Scientific Interest (SSSI) Roadside Nature Reserve (RNR) | <ul style="list-style-type: none"> Veteran Tree Operational Human Receptors Project Change in Annual Mean NO₂ at Human Receptors Imperceptible change Perceptible decrease | <ul style="list-style-type: none"> Perceptible decrease > AQS objective Perceptible increase Perceptible increase > AQS objective Receptor Demolished with Project Short-term AQS Objective Receptor Operational Ecological Receptors Ecological Receptor Epping Forest (SAC Gridded Receptor) Ecological Transects |
|---|--|--|--|

Client: **national highways**

Project: **LOWER THAMES CROSSING**

| | | | | | |
|-----------------------------|--|---------------|----------|----------|-----|
| Status | DCO Application | Original Size | A3 | Revision | P02 |
| Application Document Number | TR010032/APP/6.2 | Scale | 1:15,000 | | |
| Drawing Title | Figure 5.6 - Operational Phase Receptors and Results | | | | |
| | Page 23 of 83 | | | | |
| Drawing Number | HE540039-CJV-EAQ-SZP_EGNE0000000-DR-LE-50012 | | | | |

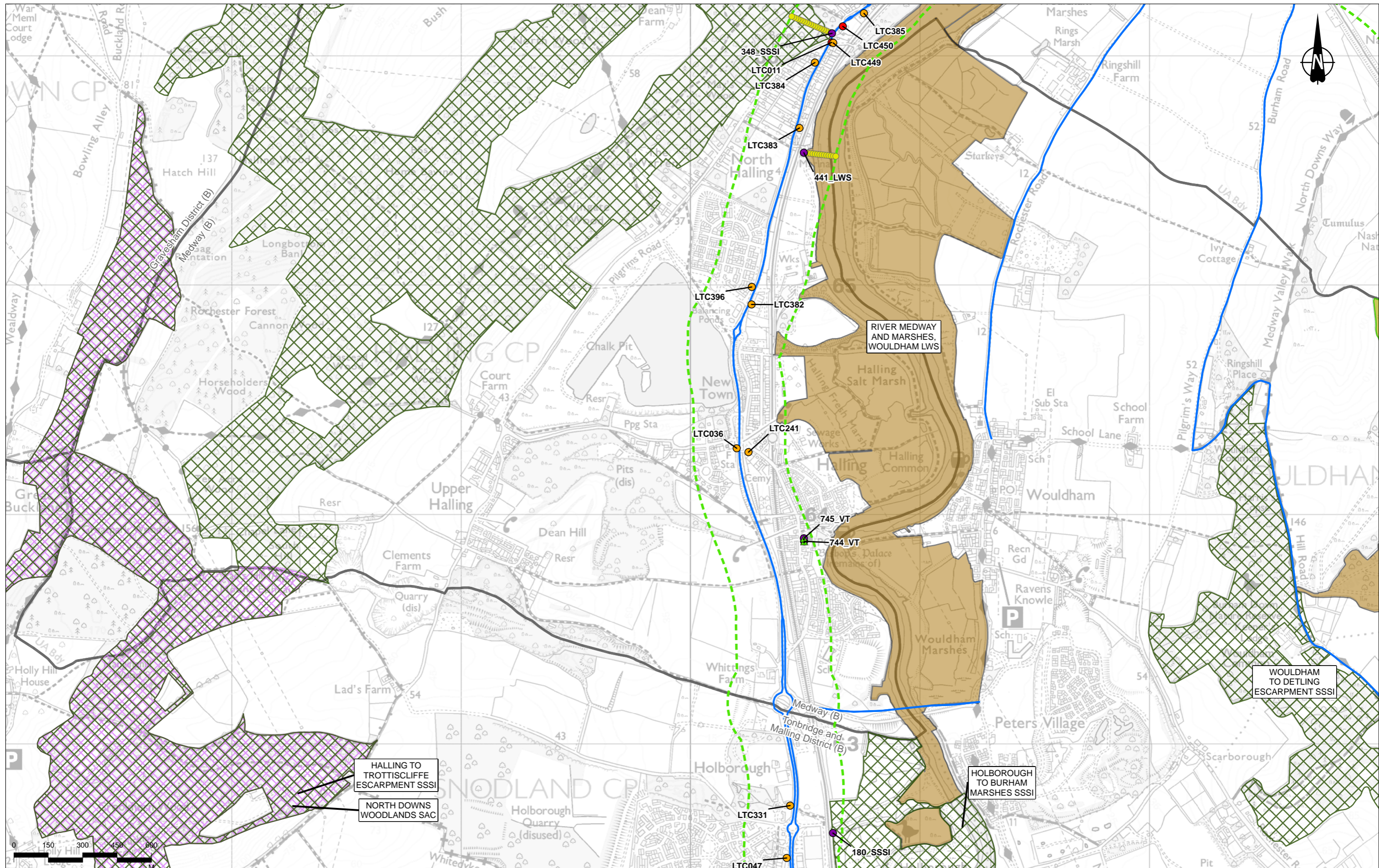

Contains Ordnance Survey data. © Crown copyright and database rights 2022. Ordnance Survey 100030649.
Contains public sector information licensed under the Open Government Licence v3.0

| Rev | Status | Rev. Date | Purpose of revision | Drawn | Chkd | Apprvd |
|-----|--------|------------|---------------------|-------|------|--------|
| P02 | S2 | 19/10/2022 | DCO Application | CD | MS | PM |

| Legend | |
|--------|---|
| | Route Alignment |
| | Order Limits |
| | District Borough Boundary |
| | Study Area |
| | Operational Modelled Road |
| | Air Quality Management Area (AQMA) |
| | Ancient Woodland (AW) |
| | Local Nature Reserve (LNR) |
| | Local Wildlife Site (LWS)/Site of Importance for Nature Conservation (SINC) |
| | National Nature Reserve (NNR) |
| | Ramsar Site (RAMSAR) |
| | Special Areas of Conservation (SAC) |
| | Sites of Special Scientific Interest (SSSI) |
| | Roadside Nature Reserve (RNR) |
| | Veteran Tree |
| | Operational Human Receptors |
| | Project Change in Annual Mean NO ₂ at Human Receptors |
| | Imperceptible change |
| | Perceptible decrease |
| | Perceptible decrease > AQS objective |
| | Perceptible increase |
| | Perceptible increase > AQS objective |
| | Receptor Demolished with Project |
| | Short-term AQS Objective Receptor |
| | Operational Ecological Receptors |
| | Ecological Receptor |
| | Epping Forest (SAC Gridded Receptor) |
| | Ecological Transects |



Client
 national highways
 Project
LOWER THAMES CROSSING

| | | | | | |
|-----------------------------|--|---------------|----------|----------|-----|
| Status | DCO Application | Original Size | A3 | Revision | P02 |
| Application Document Number | TR010032/APP/6.2 | Scale | 1:15,000 | | |
| Drawing Title | Figure 5.6 - Operational Phase Receptors and Results | | | | |
| | Page 24 of 83 | | | | |
| Drawing Number | HE540039-CJV-EAQ-SZP_EGNE0000000-DR-LE-50012 | | | | |

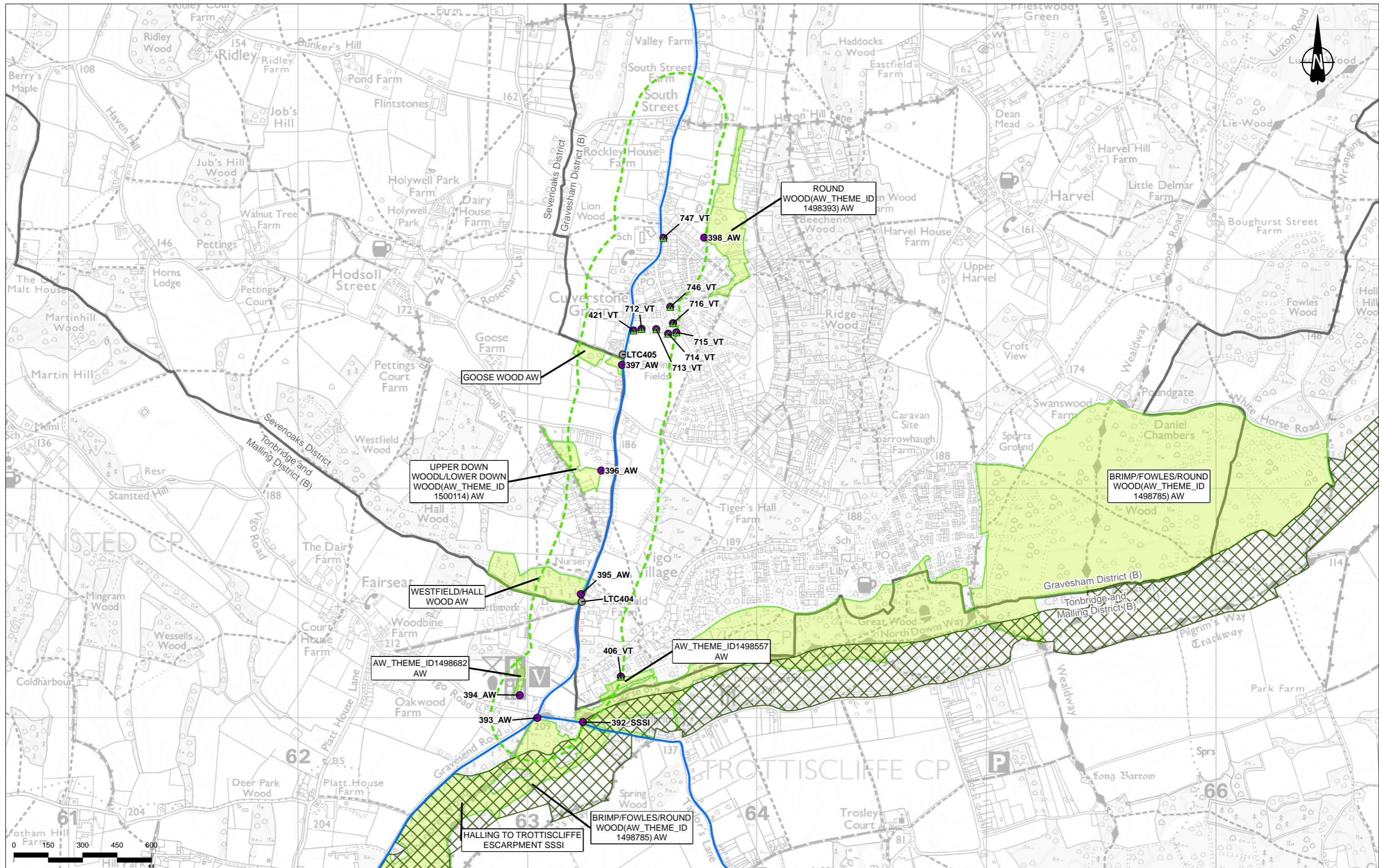

Contains Ordnance Survey data. © Crown copyright and database rights 2022. Ordnance Survey 100030649.
Contains public sector information licensed under the Open Government Licence v3.0

| Rev | Status | Rev. Date | Purpose of revision | Drawn | Chkd | Apprvd |
|-----|--------|------------|---------------------|-------|------|--------|
| P02 | S2 | 19/10/2022 | DCO Application | CD | MS | PM |

Legend

| | | | | | |
|------------------------------------|---|---|--|--------------------------------------|--------------------------------------|
| Route Alignment | Ancient Woodland (AW) | Ramsar Site (RAMSAR) | Veteran Tree | Perceptible decrease > AQS objective | Short-term AQS Objective Receptor |
| Order Limits | Local Nature Reserve (LNR) | Special Areas of Conservation (SAC) | Operational Human Receptors | Perceptible increase | Operational Ecological Receptors |
| District Borough Boundary | Local Wildlife Site (LWS)/Site of Importance for Nature Conservation (SINC) | Sites of Special Scientific Interest (SSSI) | Project Change in Annual Mean NO ₂ at Human Receptors | Perceptible increase > AQS objective | Ecological Receptor |
| Study Area | National Nature Reserve (NNR) | Roadside Nature Reserve (RNR) | Imperceptible change | Receptor Demolished with Project | Epping Forest (SAC Gridded Receptor) |
| Operational Modelled Road | | | Perceptible decrease | Ecological Transects | |
| Air Quality Management Area (AQMA) | | | | | |

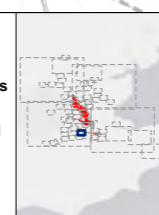

Client: national highways

Project: **LOWER THAMES CROSSING**

| | | | | | |
|-----------------------------|--|---------------|----------|----------|-----|
| Status | DCO Application | Original Size | A3 | Revision | P02 |
| Application Document Number | TR010032/APP/6.2 | Scale | 1:15,000 | | |
| Drawing Title | Figure 5.6 - Operational Phase Receptors and Results | | | | |
| | Page 25 of 83 | | | | |
| Drawing Number | HE540039-CJV-EAQ-SZP_EGNE0000000-DR-LE-50012 | | | | |

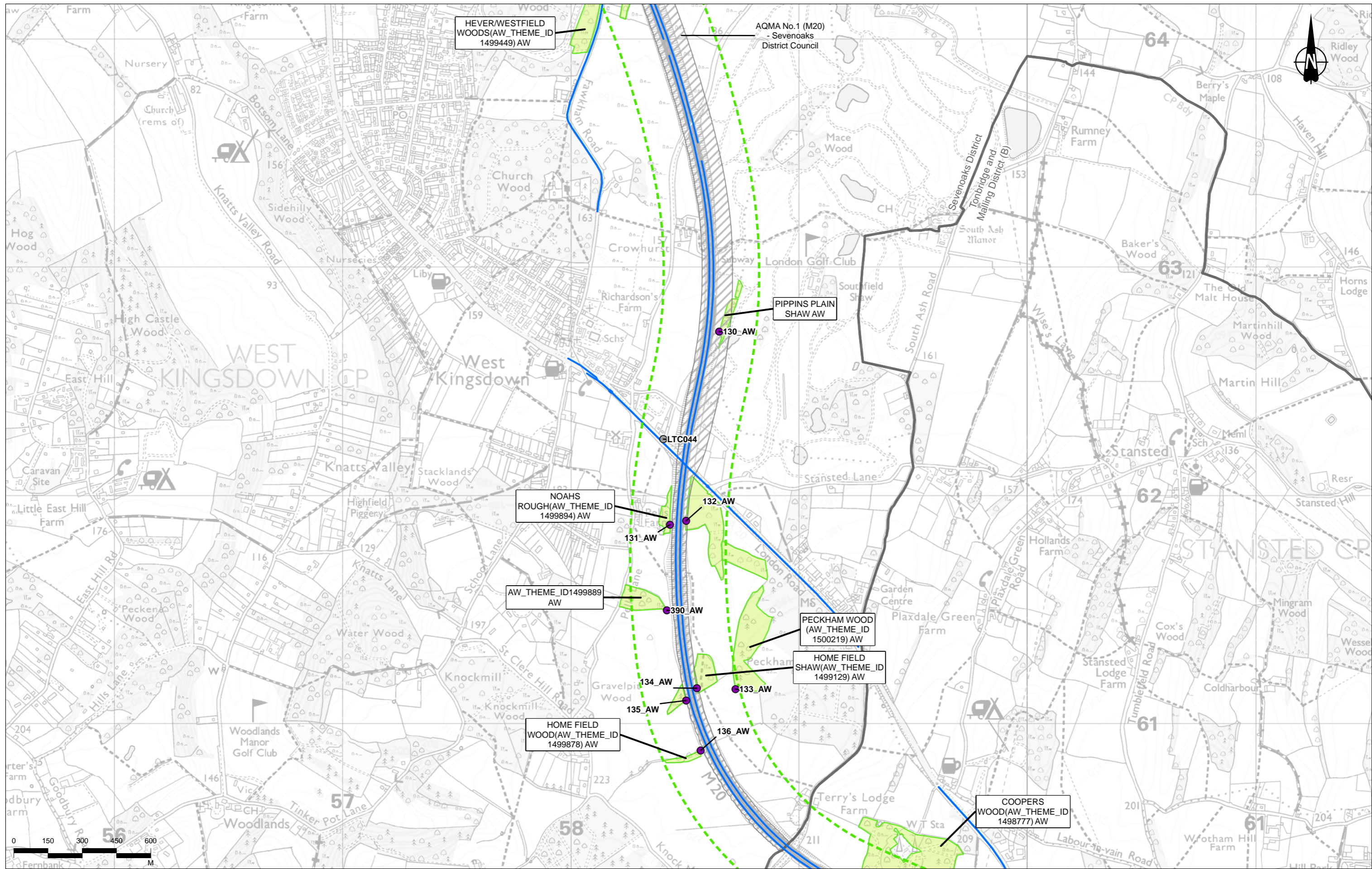

HEVER/WESTFIELD WOODS(AW_THEME_ID 1499449) AW

AQMA No.1 (M20) - Sevenoaks District Council

PIPPINS PLAIN SHAW AW

NOAHS ROUGH(AW_THEME_ID 1499894) AW

PECKHAM WOOD (AW_THEME_ID 1500219) AW

AW_THEME_ID1499889 AW

HOME FIELD SHAW(AW_THEME_ID 1499129) AW

HOME FIELD WOOD(AW_THEME_ID 1499878) AW

COOPERS WOOD(AW_THEME_ID 1498777) AW

| Rev | Status | Rev. Date | Purpose of revision | Drawn | Chkd | Apprvd |
|-----|--------|------------|---------------------|-------|------|--------|
| P02 | S2 | 19/10/2022 | DCO Application | CD | MS | PM |

| Legend | |
|--------|---|
| | Route Alignment |
| | Order Limits |
| | District Borough Boundary |
| | Study Area |
| | Operational Modelled Road |
| | Air Quality Management Area (AQMA) |
| | Ancient Woodland (AW) |
| | Local Nature Reserve (LNR) |
| | Local Wildlife Site (LWS)/Site of Importance for Nature Conservation (SINC) |
| | National Nature Reserve (NNR) |
| | Ramsar Site (RAMSAR) |
| | Special Areas of Conservation (SAC) |
| | Sites of Special Scientific Interest (SSSI) |
| | Roadside Nature Reserve (RNR) |
| | Veteran Tree |
| | Operational Human Receptors |
| | Project Change in Annual Mean NO ₂ at Human Receptors |
| | Imperceptible change |
| | Perceptible decrease |
| | Perceptible decrease > AQS objective |
| | Perceptible increase |
| | Perceptible increase > AQS objective |
| | Receptor Demolished with Project |
| | Short-term AQS Objective Receptor |
| | Operational Ecological Receptors |
| | Ecological Receptor |
| | Epping Forest (SAC Gridded Receptor) |
| | Ecological Transects |

| | |
|--|--|
| | Veteran Tree |
| | Operational Human Receptors |
| | Project Change in Annual Mean NO ₂ at Human Receptors |
| | Imperceptible change |
| | Perceptible decrease |
| | Perceptible decrease > AQS objective |
| | Perceptible increase |
| | Perceptible increase > AQS objective |
| | Receptor Demolished with Project |
| | Short-term AQS Objective Receptor |
| | Operational Ecological Receptors |
| | Ecological Receptor |
| | Epping Forest (SAC Gridded Receptor) |
| | Ecological Transects |

| | |
|--|--|
| | Veteran Tree |
| | Operational Human Receptors |
| | Project Change in Annual Mean NO ₂ at Human Receptors |
| | Imperceptible change |
| | Perceptible decrease |
| | Perceptible decrease > AQS objective |
| | Perceptible increase |
| | Perceptible increase > AQS objective |
| | Receptor Demolished with Project |
| | Short-term AQS Objective Receptor |
| | Operational Ecological Receptors |
| | Ecological Receptor |
| | Epping Forest (SAC Gridded Receptor) |
| | Ecological Transects |

| | |
|--|--|
| | Veteran Tree |
| | Operational Human Receptors |
| | Project Change in Annual Mean NO ₂ at Human Receptors |
| | Imperceptible change |
| | Perceptible decrease |
| | Perceptible decrease > AQS objective |
| | Perceptible increase |
| | Perceptible increase > AQS objective |
| | Receptor Demolished with Project |
| | Short-term AQS Objective Receptor |
| | Operational Ecological Receptors |
| | Ecological Receptor |
| | Epping Forest (SAC Gridded Receptor) |
| | Ecological Transects |

| | |
|--|--|
| | Veteran Tree |
| | Operational Human Receptors |
| | Project Change in Annual Mean NO ₂ at Human Receptors |
| | Imperceptible change |
| | Perceptible decrease |
| | Perceptible decrease > AQS objective |
| | Perceptible increase |
| | Perceptible increase > AQS objective |
| | Receptor Demolished with Project |
| | Short-term AQS Objective Receptor |
| | Operational Ecological Receptors |
| | Ecological Receptor |
| | Epping Forest (SAC Gridded Receptor) |
| | Ecological Transects |

| | |
|--|--|
| | Veteran Tree |
| | Operational Human Receptors |
| | Project Change in Annual Mean NO ₂ at Human Receptors |
| | Imperceptible change |
| | Perceptible decrease |
| | Perceptible decrease > AQS objective |
| | Perceptible increase |
| | Perceptible increase > AQS objective |
| | Receptor Demolished with Project |
| | Short-term AQS Objective Receptor |
| | Operational Ecological Receptors |
| | Ecological Receptor |
| | Epping Forest (SAC Gridded Receptor) |
| | Ecological Transects |

| | |
|--|--|
| | Veteran Tree |
| | Operational Human Receptors |
| | Project Change in Annual Mean NO ₂ at Human Receptors |
| | Imperceptible change |
| | Perceptible decrease |
| | Perceptible decrease > AQS objective |
| | Perceptible increase |
| | Perceptible increase > AQS objective |
| | Receptor Demolished with Project |
| | Short-term AQS Objective Receptor |
| | Operational Ecological Receptors |
| | Ecological Receptor |
| | Epping Forest (SAC Gridded Receptor) |
| | Ecological Transects |

Client: national highways

Project: LOWER THAMES CROSSING

| | | | | | |
|-----------------------------|--|---------------|----------|----------|-----|
| Status | DCO Application | Original Size | A3 | Revision | P02 |
| Application Document Number | TR010032/APP/6.2 | Scale | 1:15,000 | | |
| Drawing Title | Figure 5.6 - Operational Phase Receptors and Results | | | | |
| | Page 26 of 83 | | | | |
| Drawing Number | HE540039-CJV-EAQ-SZP_EGNE0000000-DR-LE-50012 | | | | |

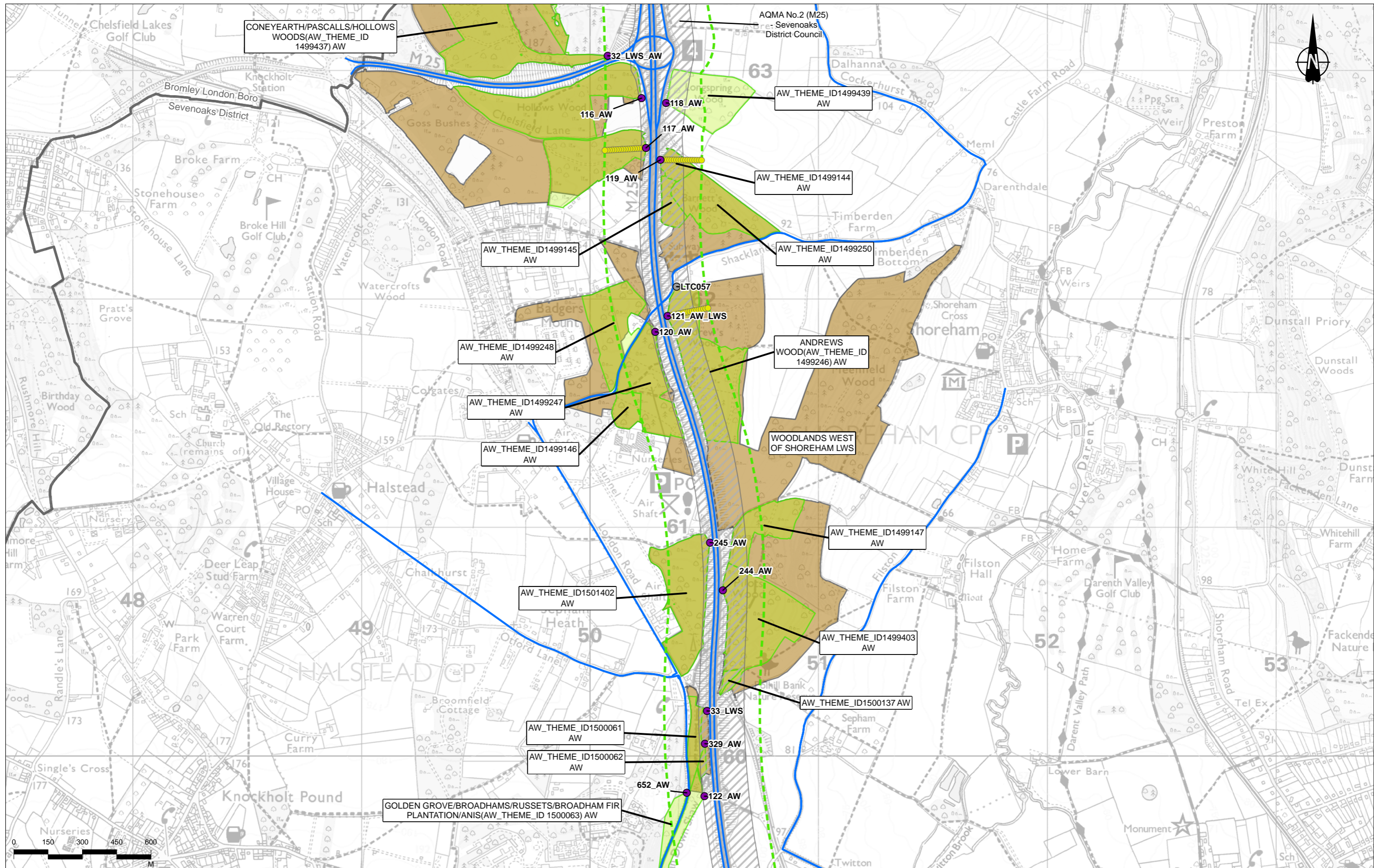

Contains Ordnance Survey data. © Crown copyright and database rights 2022. Ordnance Survey 100030649.
Contains public sector information licensed under the Open Government Licence v3.0

| Rev | Status | Rev. Date | Purpose of revision | Drawn | Chkd | Apprvd |
|-----|--------|------------|---------------------|-------|------|--------|
| P02 | S2 | 19/10/2022 | DCO Application | CD | MS | PM |

| Legend | |
|--|---|
| Route Alignment | Ancient Woodland (AW) |
| Order Limits | Local Nature Reserve (LNR) |
| District Borough Boundary | Local Wildlife Site (LWS)/Site of Importance for Nature Conservation (SINC) |
| Study Area | Special Areas of Conservation (SAC) |
| Operational Modelled Road | Sites of Special Scientific Interest (SSSI) |
| Air Quality Management Area (AQMA) | Roadside Nature Reserve (RNR) |
| Veteran Tree | Operational Human Receptors |
| Project Change in Annual Mean NO ₂ at Human Receptors | Imperceptible change |
| Perceptible decrease | Perceptible decrease > AQS objective |
| Perceptible increase | Perceptible increase > AQS objective |
| Receptor Demolished with Project | Short-term AQS Objective Receptor |
| Ecological Receptor | Operational Ecological Receptors |
| Epping Forest (SAC Gridded Receptor) | Ecological Receptor |
| Ecological Transects | Ecological Transects |

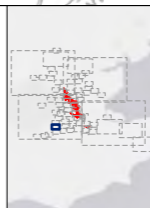

Client: national highways

Project: LOWER THAMES CROSSING

| | | | | | |
|-----------------------------|--|---------------|----------|----------|-----|
| Status | DCO Application | Original Size | A3 | Revision | P02 |
| Application Document Number | TR010032/APP/6.2 | Scale | 1:15,000 | | |
| Drawing Title | Figure 5.6 - Operational Phase Receptors and Results | | | | |
| | Page 27 of 83 | | | | |
| Drawing Number | HE540039-CJV-EAQ-SZP_EGNE0000000-DR-LE-50012 | | | | |

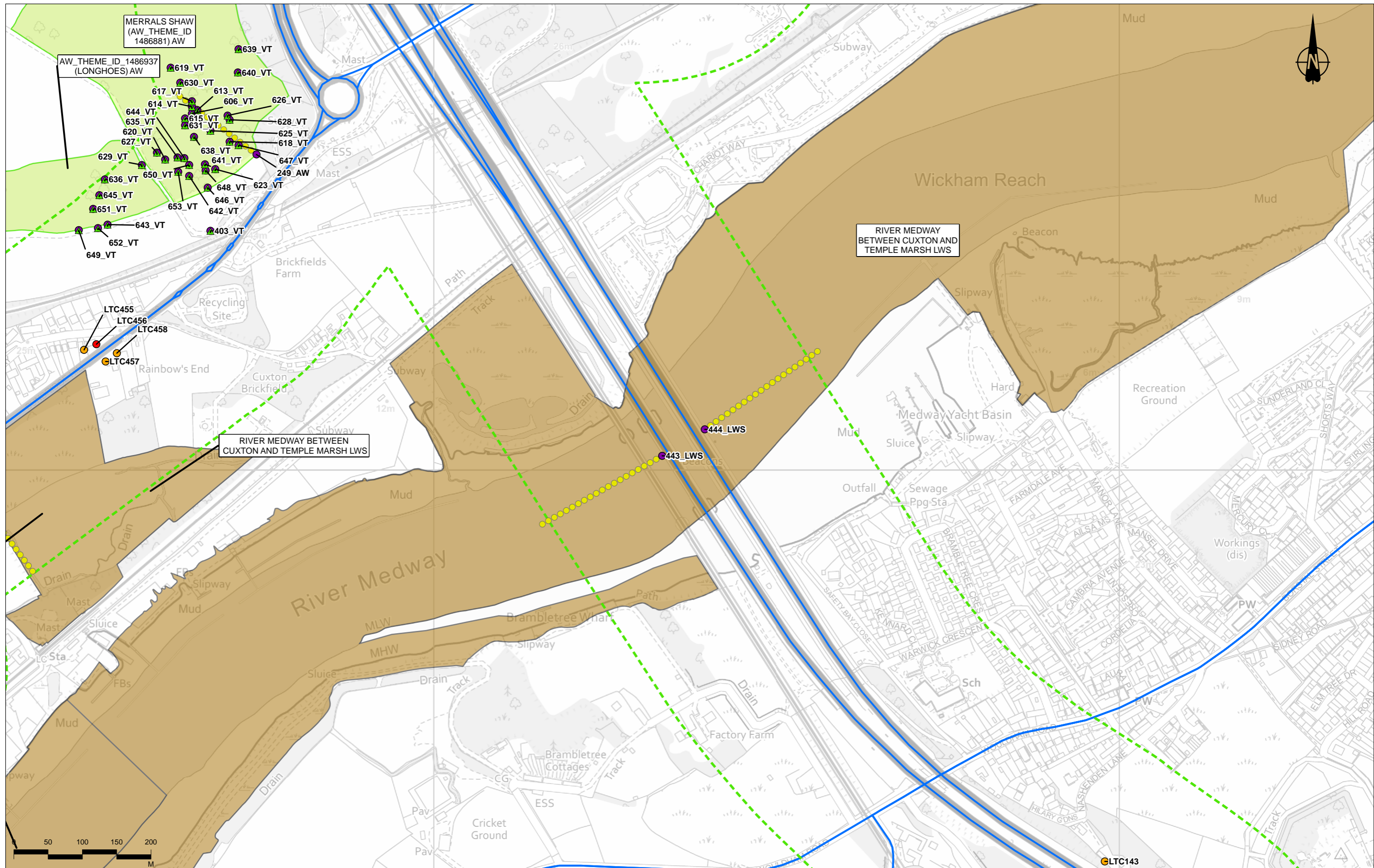

Contains Ordnance Survey data. © Crown copyright and database rights 2022. Ordnance Survey 100030649.
Contains public sector information licensed under the Open Government Licence v3.0

| Rev | Status | Rev. Date | Purpose of revision | Drawn | Chkd | Apprv'd |
|-----|--------|------------|---------------------|-------|------|---------|
| P02 | S2 | 19/10/2022 | DCO Application | CD | MS | PM |

| Legend | |
|---|---|
| Route Alignment | Ancient Woodland (AW) |
| Order Limits | Local Nature Reserve (LNR) |
| District Borough Boundary | Local Wildlife Site (LWS)/Site of Importance for Nature Conservation (SINC) |
| Study Area | Sites of Special Scientific Interest (SSSI) |
| Operational Modelled Road | Roadside Nature Reserve (RNR) |
| Air Quality Management Area (AQMA) | Veteran Tree |
| Ramsar Site (RAMSAR) | Operational Human Receptors |
| Special Areas of Conservation (SAC) | Project Change in Annual Mean NO ₂ at Human Receptors |
| Sites of Special Scientific Interest (SSSI) | Imperceptible change |
| National Nature Reserve (NNR) | Perceptible decrease |
| National Nature Reserve (NNR) | Perceptible decrease > AQS objective |
| National Nature Reserve (NNR) | Perceptible increase |
| National Nature Reserve (NNR) | Perceptible increase > AQS objective |
| National Nature Reserve (NNR) | Receptor Demolished with Project |
| National Nature Reserve (NNR) | Short-term AQS Objective Receptor |
| National Nature Reserve (NNR) | Ecological Receptor |
| National Nature Reserve (NNR) | Epping Forest (SAC Gridded Receptor) |
| National Nature Reserve (NNR) | Ecological Transects |



Client: national highways

Project: LOWER THAMES CROSSING

| | | | | | |
|-----------------------------|---|---------------|---------|----------|-----|
| Status | DCO Application | Original Size | A3 | Revision | P02 |
| Application Document Number | TR010032/APP/6.2 | Scale | 1:5,000 | | |
| Drawing Title | Figure 5.6 - Operational Phase Receptors and Results Page 28 of 83 | | | | |
| Drawing Number | HE540039-CJV-EAQ-SZP_EGNE0000000-DR-LE-50012 | | | | |

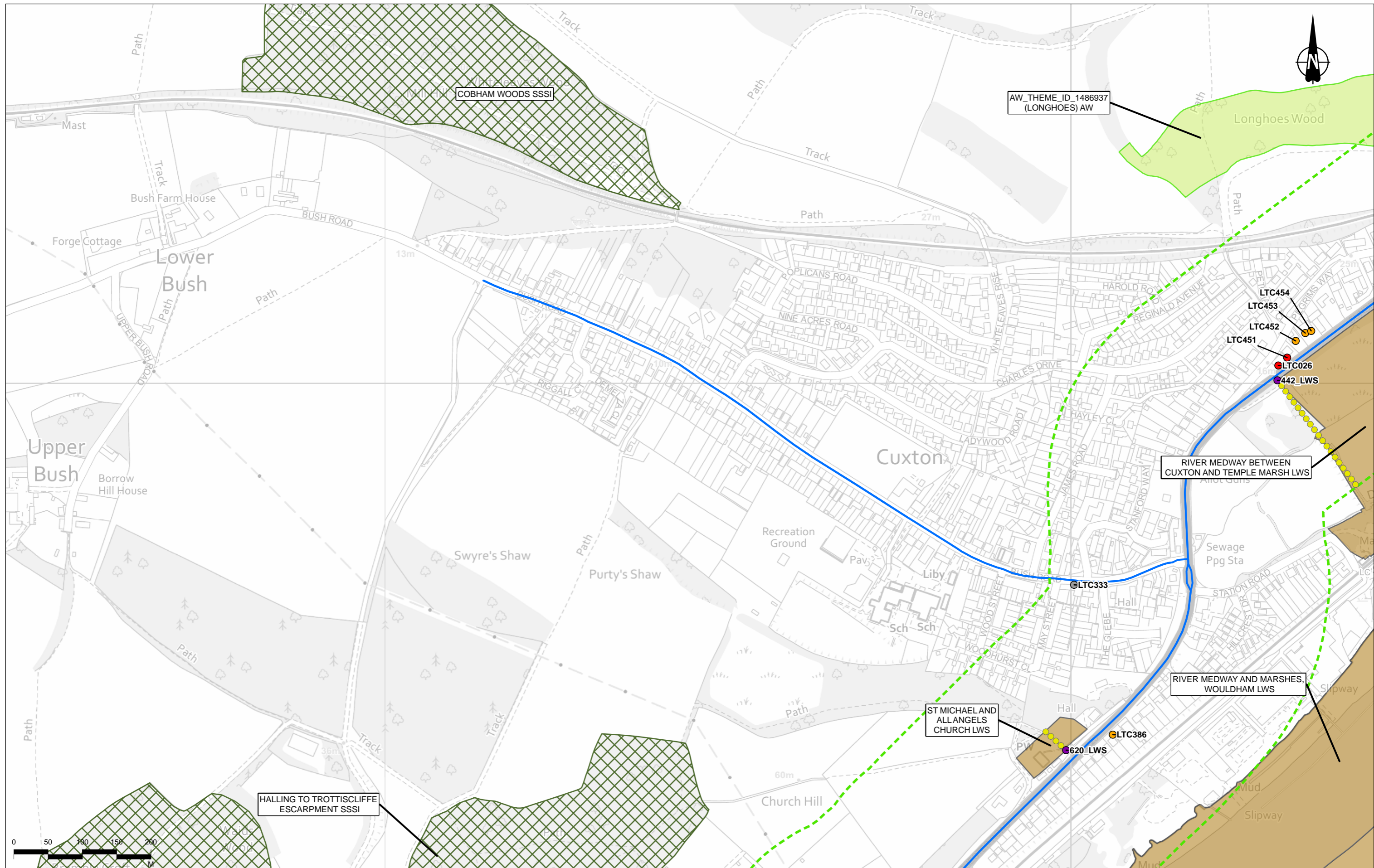

Contains Ordnance Survey data. © Crown copyright and database rights 2022. Ordnance Survey 100030649.
Contains public sector information licensed under the Open Government Licence v3.0

| Rev | Status | Rev. Date | Purpose of revision | Drawn | Chkd | Apprv'd |
|-----|--------|------------|---------------------|-------|------|---------|
| P02 | S2 | 19/10/2022 | DCO Application | CD | MS | PM |

| Legend | |
|--------|---|
| | Route Alignment |
| | Order Limits |
| | District Borough Boundary |
| | Study Area |
| | Operational Modelled Road |
| | Air Quality Management Area (AQMA) |
| | Ancient Woodland (AW) |
| | Local Nature Reserve (LNR) |
| | Local Wildlife Site (LWS)/Site of Importance for Nature Conservation (SINC) |
| | National Nature Reserve (NNR) |
| | Ramsar Site (RAMSAR) |
| | Special Areas of Conservation (SAC) |
| | Sites of Special Scientific Interest (SSSI) |
| | Roadside Nature Reserve (RNR) |
| | Veteran Tree |
| | Operational Human Receptors |
| | Project Change in Annual Mean NO ₂ at Human Receptors |
| | Imperceptible change |
| | Perceptible decrease |
| | Perceptible decrease > AQS objective |
| | Perceptible increase |
| | Perceptible increase > AQS objective |
| | Receptor Demolished with Project |
| | Short-term AQS Objective Receptor |
| | Operational Ecological Receptors |
| | Ecological Receptor |
| | Epping Forest (SAC Gridded Receptor) |
| | Ecological Transects |



Client: national highways

Project: LOWER THAMES CROSSING

| | | | | | |
|-----------------------------|--|---------------|---------|----------|-----|
| Status | DCO Application | Original Size | A3 | Revision | P02 |
| Application Document Number | TR010032/APP/6.2 | Scale | 1:5,000 | | |
| Drawing Title | Figure 5.6 - Operational Phase Receptors and Results | | | | |
| Drawing Number | HE540039-CJV-EAQ-SZP_EGNE00000000-DR-LE-50012 | | | | |
| Page 29 of 83 | | | | | |

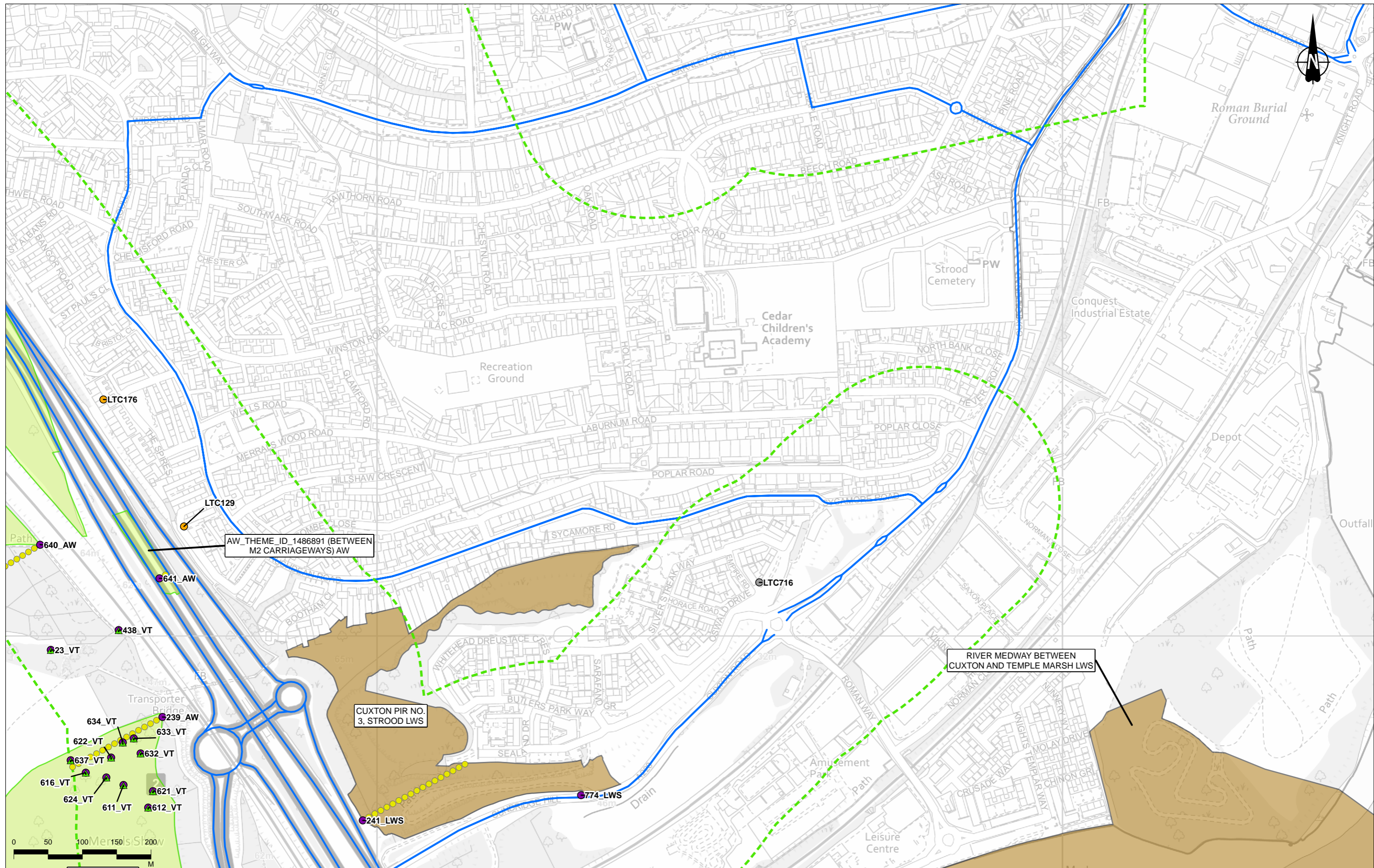

Contains Ordnance Survey data. © Crown copyright and database rights 2022. Ordnance Survey 100030649.
Contains public sector information licensed under the Open Government Licence v3.0

| Rev | Status | Rev. Date | Purpose of revision | Drawn | Chkd | Appvd |
|-----|--------|------------|---------------------|-------|------|-------|
| P02 | S2 | 19/10/2022 | DCO Application | CD | MS | PM |

| Legend | |
|--|---|
| Route Alignment | Ancient Woodland (AW) |
| Order Limits | Local Nature Reserve (LNR) |
| District Borough Boundary | Local Wildlife Site (LWS)/Site of Importance for Nature Conservation (SINC) |
| Study Area | National Nature Reserve (NNR) |
| Operational Modelled Road | Ramsar Site (RAMSAR) |
| Air Quality Management Area (AQMA) | Special Areas of Conservation (SAC) |
| Veteran Tree | Sites of Special Scientific Interest (SSSI) |
| Operational Human Receptors | Roadside Nature Reserve (RNR) |
| Project Change in Annual Mean NO ₂ at Human Receptors | Perceptible decrease > AQS objective |
| Imperceptible change | Perceptible increase |
| Perceptible decrease | Perceptible increase > AQS objective |
| Short-term AQS Objective Receptor | Receptor Demolished with Project |
| Operational Ecological Receptors | Ecological Receptor |
| Ecological Receptor | Epping Forest (SAC Gridded Receptor) |
| Epping Forest (SAC Gridded Receptor) | Ecological Transects |
| Ecological Transects | |



Client: national highways

Project: LOWER THAMES CROSSING

| | | | | | |
|-----------------------------|--|---------------|---------|----------|-----|
| Status | DCO Application | Original Size | A3 | Revision | P02 |
| Application Document Number | TR010032/APP/6.2 | Scale | 1:5,000 | | |
| Drawing Title | Figure 5.6 - Operational Phase Receptors and Results | | | | |
| | Page 30 of 83 | | | | |
| Drawing Number | HE540039-CJV-EAQ-SZP_EGNE0000000-DR-LE-50012 | | | | |

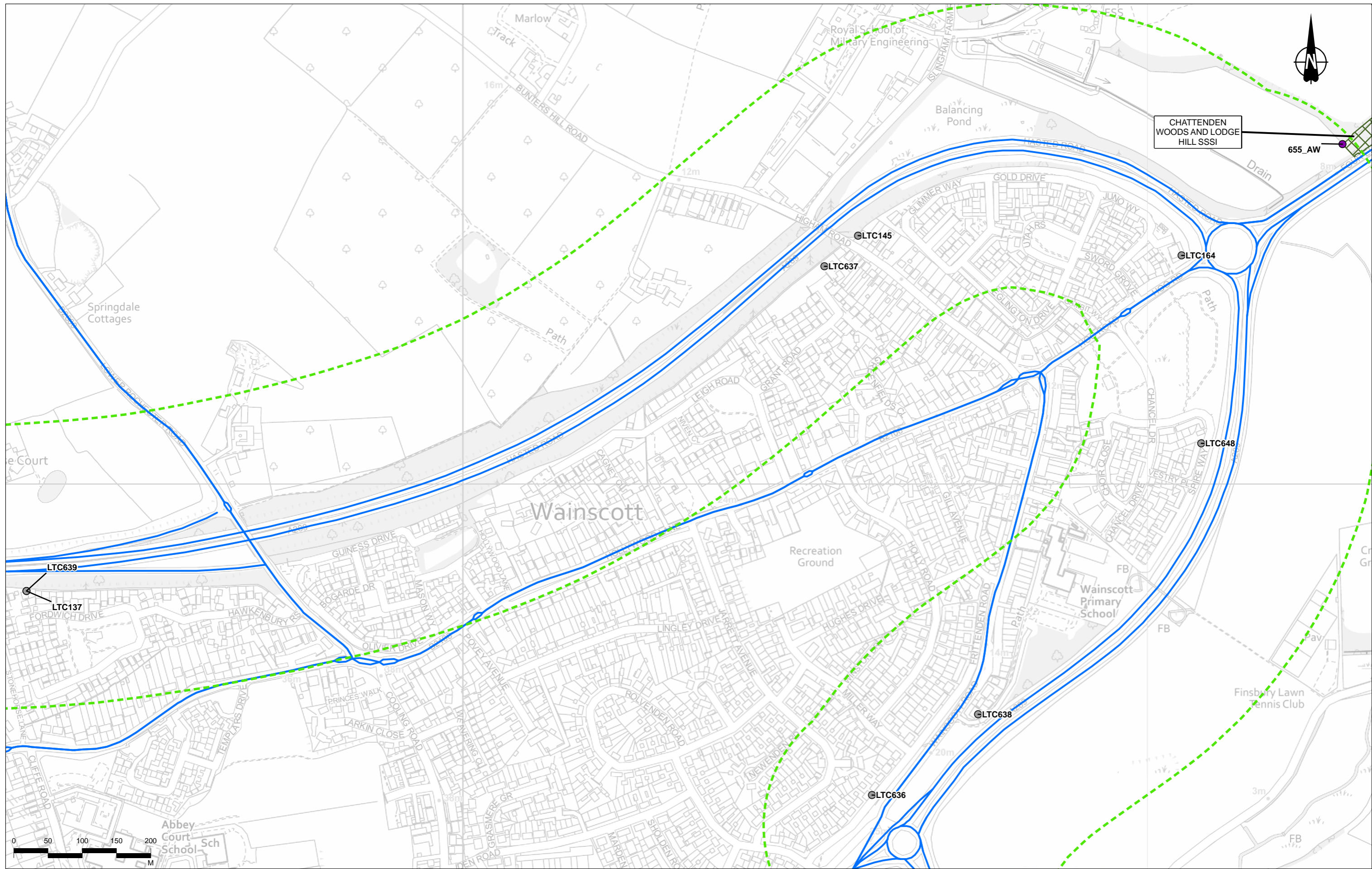

Contains Ordnance Survey data. © Crown copyright and database rights 2022. Ordnance Survey 100030649.
Contains public sector information licensed under the Open Government Licence v3.0

| Rev | Status | Rev. Date | Purpose of revision | Drawn | Chkd | Apprv'd |
|-----|--------|------------|---------------------|-------|------|---------|
| P02 | S2 | 19/10/2022 | DCO Application | CD | MS | PM |

Legend

| | | |
|------------------------------------|---|--|
| Route Alignment | Ancient Woodland (AW) | Ramsar Site (RAMSAR) |
| Order Limits | Local Nature Reserve (LNR) | Veteran Tree |
| District Borough Boundary | Local Wildlife Site (LWS)/Site of Importance for Nature Conservation (SINC) | Operational Human Receptors |
| Study Area | National Nature Reserve (NNR) | Project Change in Annual Mean NO ₂ at Human Receptors |
| Operational Modelled Road | | Imperceptible change |
| Air Quality Management Area (AQMA) | | Perceptible decrease |

| | |
|--------------------------------------|--------------------------------------|
| Perceptible decrease > AQS objective | Short-term AQS Objective Receptor |
| Perceptible increase | Ecological Receptor |
| Perceptible increase > AQS objective | Epping Forest (SAC Gridded Receptor) |
| Receptor Demolished with Project | Ecological Transects |

| | |
|--|---|
| Operational Human Receptors | Sites of Special Scientific Interest (SSSI) |
| Project Change in Annual Mean NO ₂ at Human Receptors | Roadside Nature Reserve (RNR) |

| | |
|--|---|
| Veteran Tree | Sites of Special Scientific Interest (SSSI) |
| Project Change in Annual Mean NO ₂ at Human Receptors | Roadside Nature Reserve (RNR) |

| | |
|--|---|
| Veteran Tree | Sites of Special Scientific Interest (SSSI) |
| Project Change in Annual Mean NO ₂ at Human Receptors | Roadside Nature Reserve (RNR) |

| | |
|--|---|
| Veteran Tree | Sites of Special Scientific Interest (SSSI) |
| Project Change in Annual Mean NO ₂ at Human Receptors | Roadside Nature Reserve (RNR) |



Client: national highways

Project: LOWER THAMES CROSSING

| | | | | | |
|-----------------------------|--|---------------|---------|----------|-----|
| Status | DCO Application | Original Size | A3 | Revision | P02 |
| Application Document Number | TR010032/APP/6.2 | Scale | 1:5,000 | | |
| Drawing Title | Figure 5.6 - Operational Phase Receptors and Results | | | | |
| | Page 31 of 83 | | | | |
| Drawing Number | HE540039-CJV-EAQ-SZP_EGNE0000000-DR-LE-50012 | | | | |

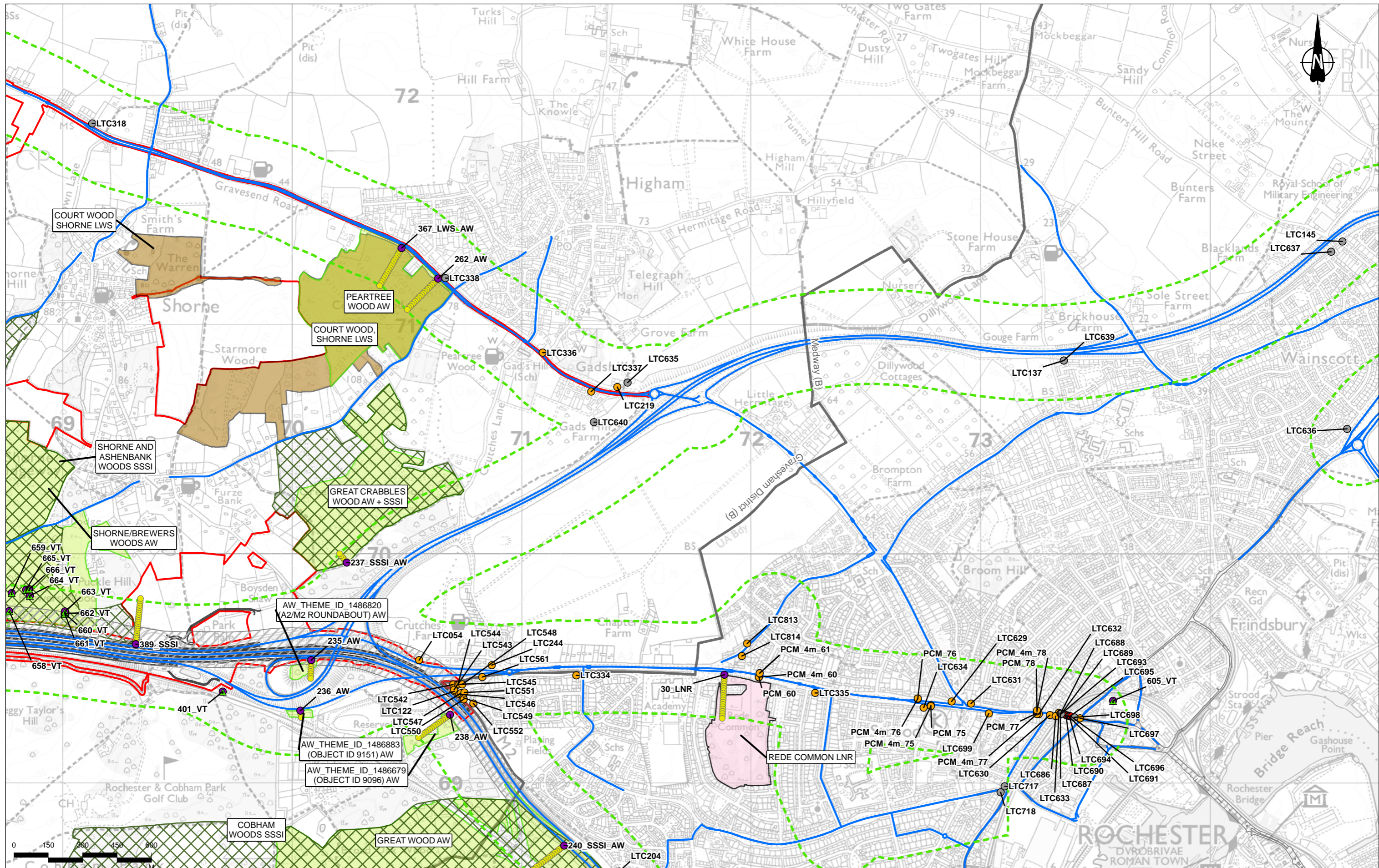

| | | | | |
|---|-----|-----|-----|-----|
| 0 | 150 | 300 | 450 | 600 |
|---|-----|-----|-----|-----|

| Legend | |
|--------|---|
| | Route Alignment |
| | Order Limits |
| | District Borough Boundary |
| | Study Area |
| | Operational Modelled Road |
| | Air Quality Management Area (AQMA) |
| | Ancient Woodland (AW) |
| | Local Nature Reserve (LNR) |
| | Local Wildlife Site (LWS)/Site of Importance for Nature Conservation (SINC) |
| | National Nature Reserve (NNR) |
| | Ramsar Site (RAMSAR) |
| | Special Areas of Conservation (SAC) |
| | Sites of Special Scientific Interest (SSSI) |
| | Roadside Nature Reserve (RNR) |
| | Veteran Tree |
| | Operational Human Receptors |
| | Project Change in Annual Mean NO ₂ at Human Receptors |
| | Imperceptible change |
| | Perceptible decrease |
| | Perceptible decrease > AQS objective |
| | Perceptible increase |
| | Perceptible increase > AQS objective |
| | Receptor Demolished with Project |
| | Short-term AQS Objective Receptor |
| | Operational Ecological Receptors |
| | Ecological Receptor |
| | Epping Forest (SAC Gridded Receptor) |
| | Ecological Transects |



Client: national highways

Project: LOWER THAMES CROSSING

| | | | | | |
|-----------------------------|--|---------------|----------|----------|-----|
| Status | DCO Application | Original Size | A3 | Revision | P02 |
| Application Document Number | TR010032/APP/6.2 | Scale | 1:15,000 | | |
| Drawing Title | Figure 5.6 - Operational Phase Receptors and Results | | | | |
| Drawing Number | HE540039-CJV-EAQ-SZP_EGNE0000000-DR-LE-50012 | | | | |

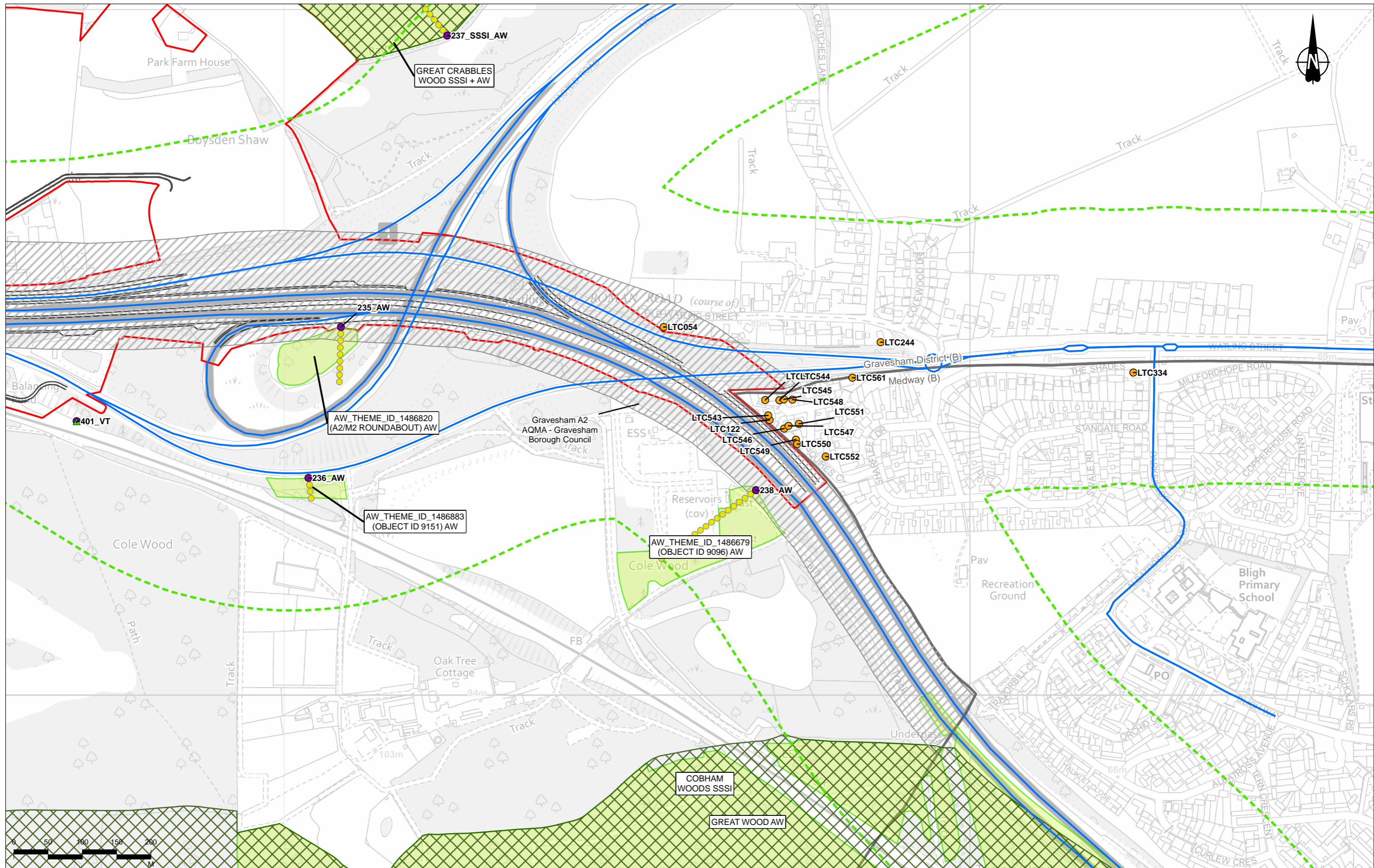

Contains Ordnance Survey data. © Crown copyright and database rights 2022. Ordnance Survey 100030649.
Contains public sector information licensed under the Open Government Licence v3.0

| Rev | Status | Rev. Date | Purpose of revision | Drawn | Chkd | Appr'd |
|-----|--------|------------|---------------------|-------|------|--------|
| P02 | S2 | 19/10/2022 | DCO Application | CD | MS | PM |

| Legend | |
|--|---|
| Route Alignment | Ancient Woodland (AW) |
| Order Limits | Local Nature Reserve (LNR) |
| District Borough Boundary | Local Wildlife Site (LWS)/Site of Importance for Nature Conservation (SINC) |
| Study Area | Sites of Special Scientific Interest (SSSI) |
| Operational Modelled Road | Roadside Nature Reserve (RNR) |
| Air Quality Management Area (AQMA) | National Nature Reserve (NNR) |
| Veteran Tree | Ramsar Site (RAMSAR) |
| Operational Human Receptors | Special Areas of Conservation (SAC) |
| Project Change in Annual Mean NO ₂ at Human Receptors | Sites of Special Scientific Interest (SSSI) |
| Imperceptible change | Roadsides Nature Reserve (RNR) |
| Perceptible decrease | Veteran Tree |
| Perceptible decrease > AQS objective | Perceptible increase |
| Perceptible increase | Perceptible increase > AQS objective |
| Perceptible increase > AQS objective | Short-term AQS Objective Receptor |
| Receptor Demolished with Project | Operational Ecological Receptors |
| | Ecological Receptor |
| | Epping Forest (SAC Gridded Receptor) |
| | Ecological Transects |



Client: national highways

Project: LOWER THAMES CROSSING

| | | | | | |
|-----------------------------|--|---------------|---------|----------|-----|
| Status | DCO Application | Original Size | A3 | Revision | P02 |
| Application Document Number | TR010032/APP/6.2 | Scale | 1:5,000 | | |
| Drawing Title | Figure 5.6 - Operational Phase Receptors and Results | | | | |
| | Page 33 of 83 | | | | |
| Drawing Number | HE540039-CJV-EAQ-SZP_EGNE0000000-DR-LE-50012 | | | | |

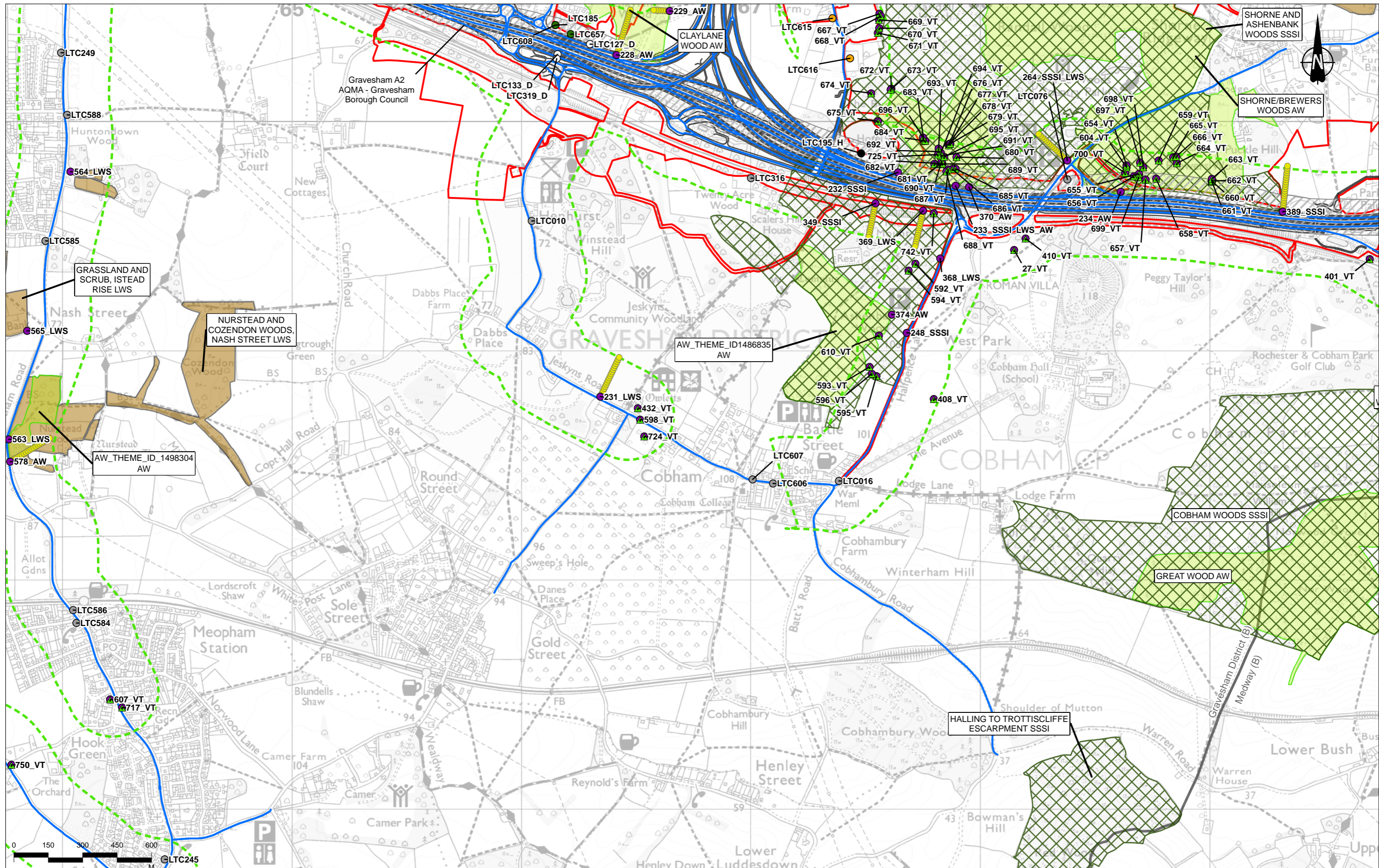

| Rev | Status | Rev. Date | Purpose of revision | Drawn | Checked | Approved |
|-----|--------|------------|---------------------|-------|---------|----------|
| P02 | S2 | 19/10/2022 | DCO Application | CD | MS | PM |

Legend

| | | | | | |
|---|---|---|---|--|---|
| <ul style="list-style-type: none"> Route Alignment Order Limits District Borough Boundary Study Area Operational Modelled Road Air Quality Management Area (AQMA) | <ul style="list-style-type: none"> Ancient Woodland (AW) Local Nature Reserve (LNR) Local Wildlife Site (LWS)/Site of Importance for Nature Conservation (SINC) National Nature Reserve (NNR) | <ul style="list-style-type: none"> Ramsar Site (RAMSAR) Special Areas of Conservation (SAC) Sites of Special Scientific Interest (SSSI) Roadside Nature Reserve (RNR) | <ul style="list-style-type: none"> Veteran Tree Operational Human Receptors Project Change in Annual Mean NO₂ at Human Receptors Imperceptible change Perceptible decrease | <ul style="list-style-type: none"> Perceptible decrease > AQS objective Perceptible increase Perceptible increase > AQS objective Receptor Demolished with Project | <ul style="list-style-type: none"> Short-term AQS Objective Receptor Operational Ecological Receptors Ecological Receptor Epping Forest (SAC Gridded Receptor) Ecological Transects |
|---|---|---|---|--|---|

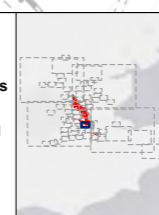

Client: **national highways**

Project: **LOWER THAMES CROSSING**

| | | | | | |
|-----------------------------|--|---------------|----------|----------|-----|
| Status | DCO Application | Original Size | A3 | Revision | P02 |
| Application Document Number | TR010032/APP/6.2 | Scale | 1:15,000 | | |
| Drawing Title | Figure 5.6 - Operational Phase Receptors and Results | | | | |
| | Page 34 of 83 | | | | |
| Drawing Number | HE540039-CJV-EAQ-SZP_EGNE00000000-DR-LE-50012 | | | | |

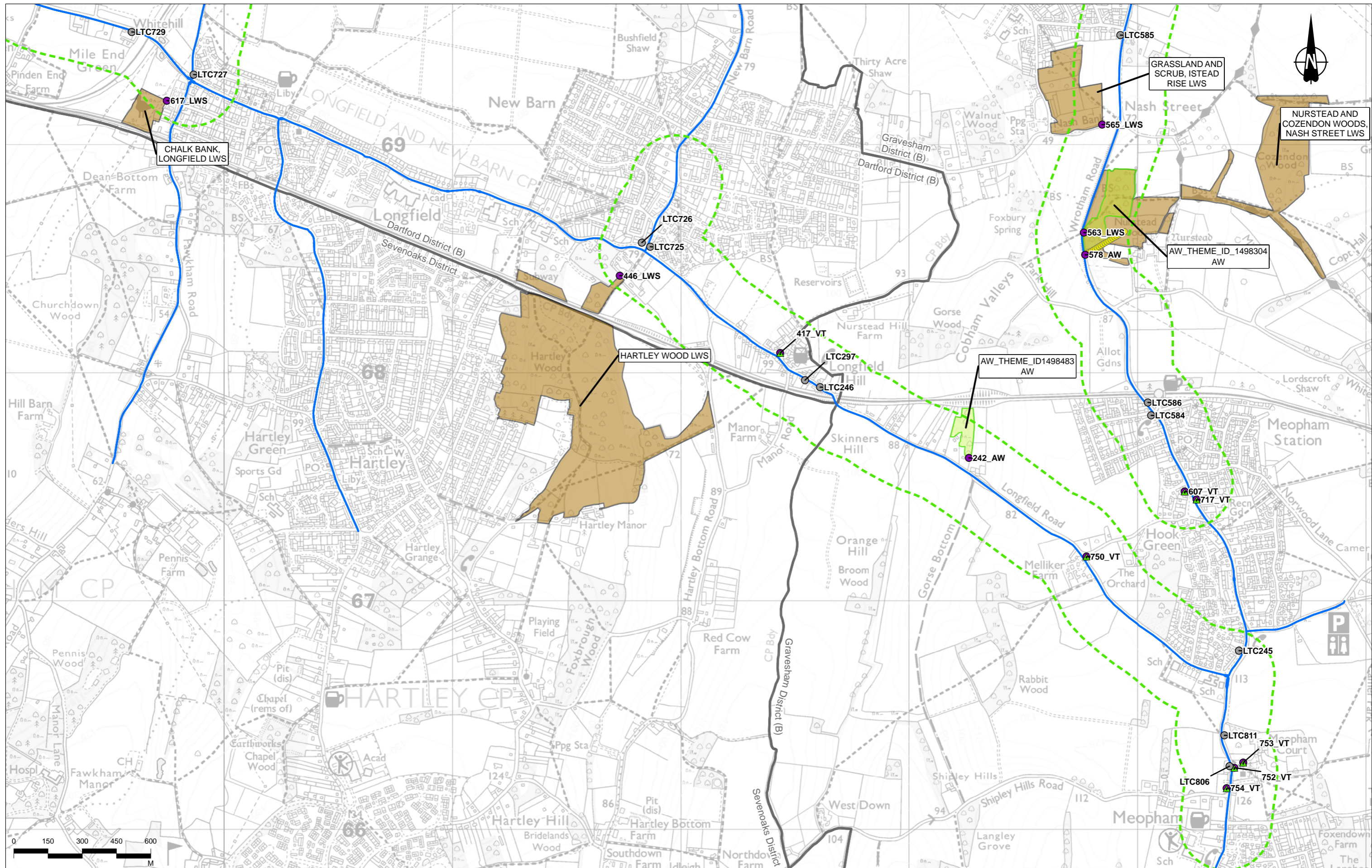

Contains Ordnance Survey data. © Crown copyright and database rights 2022. Ordnance Survey 100030649.
Contains public sector information licensed under the Open Government Licence v3.0

| Rev | Status | Rev. Date | Purpose of revision | Drawn | Chkd | Apprvd |
|-----|--------|------------|---------------------|-------|------|--------|
| P02 | S2 | 19/10/2022 | DCO Application | CD | MS | PM |

| Legend | |
|------------------------------------|---|
| Route Alignment | Ancient Woodland (AW) |
| Order Limits | Local Nature Reserve (LNR) |
| District Borough Boundary | Local Wildlife Site (LWS)/Site of Importance for Nature Conservation (SINC) |
| Study Area | National Nature Reserve (NNR) |
| Operational Modelled Road | Ramsar Site (RAMSAR) |
| Air Quality Management Area (AQMA) | Special Areas of Conservation (SAC) |
| | Sites of Special Scientific Interest (SSSI) |
| | Roadside Nature Reserve (RNR) |
| | Veteran Tree |
| | Operational Human Receptors |
| | Project Change in Annual Mean NO ₂ at Human Receptors |
| | Imperceptible change |
| | Perceptible decrease |
| | Perceptible decrease > AQS objective |
| | Perceptible increase |
| | Perceptible increase > AQS objective |
| | Receptor Demolished with Project |
| | Short-term AQS Objective Receptor |
| | Operational Ecological Receptors |
| | Ecological Receptor |
| | Epping Forest (SAC Gridded Receptor) |
| | Ecological Transects |

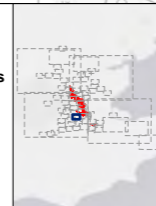

Client: national highways

Project: LOWER THAMES CROSSING

| Status | DCO Application | Original Size | Revision |
|-----------------------------|--|---------------|----------|
| Application Document Number | TR010032/APP/6.2 | A3 | P02 |
| Drawing Title | Figure 5.6 - Operational Phase Receptors and Results | | |
| Drawing Number | HE540039-CJV-EAQ-SZP_EGNE0000000-DR-LE-50012 | | |
| Scale: 1:15,000 | | | |

Page 35 of 83

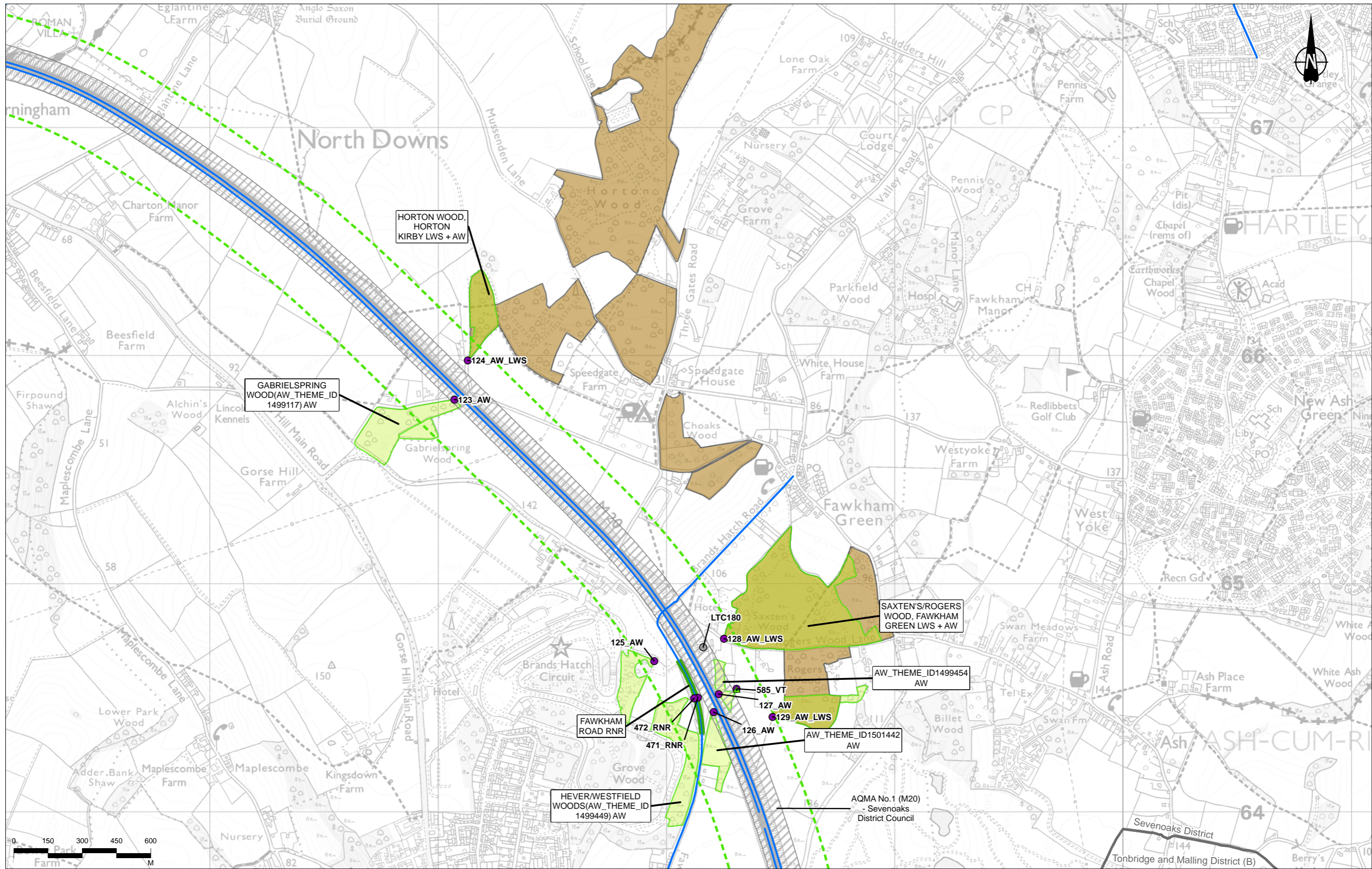

| Rev | Status | Rev. Date | Purpose of revision | Drawn | Chkd | Apprvd |
|-----|--------|------------|---------------------|-------|------|--------|
| P02 | S2 | 19/10/2022 | DCO Application | CD | MS | PM |

| Legend | |
|--------|---|
| | Route Alignment |
| | Order Limits |
| | District Borough Boundary |
| | Study Area |
| | Operational Modelled Road |
| | Air Quality Management Area (AQMA) |
| | Ancient Woodland (AW) |
| | Local Nature Reserve (LNR) |
| | Local Wildlife Site (LWS)/Site of Importance for Nature Conservation (SINC) |
| | National Nature Reserve (NNR) |
| | Ramsar Site (RAMSAR) |
| | Special Areas of Conservation (SAC) |
| | Sites of Special Scientific Interest (SSSI) |
| | Roadside Nature Reserve (RNR) |
| | Veteran Tree |
| | Operational Human Receptors |
| | Project Change in Annual Mean NO ₂ at Human Receptors |
| | Imperceptible change |
| | Perceptible decrease |
| | Perceptible decrease > AQS objective |
| | Perceptible increase |
| | Perceptible increase > AQS objective |
| | Receptor Demolished with Project |
| | Short-term AQS Objective Receptor |
| | Operational Ecological Receptors |
| | Ecological Receptor |
| | Epping Forest (SAC Gridded Receptor) |
| | Ecological Transects |

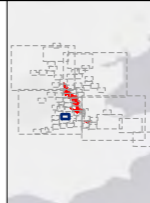

Client: **national highways**

Project: **LOWER THAMES CROSSING**

| | | | | | |
|-----------------------------|--|---------------|----------|----------|-----|
| Status | DCO Application | Original Size | A3 | Revision | P02 |
| Application Document Number | TR010032/APP/6.2 | Scale | 1:15,000 | | |
| Drawing Title | Figure 5.6 - Operational Phase Receptors and Results | | | | |
| | Page 36 of 83 | | | | |
| Drawing Number | HE540039-CJV-EAQ-SZP_EGNE0000000-DR-LE-50012 | | | | |

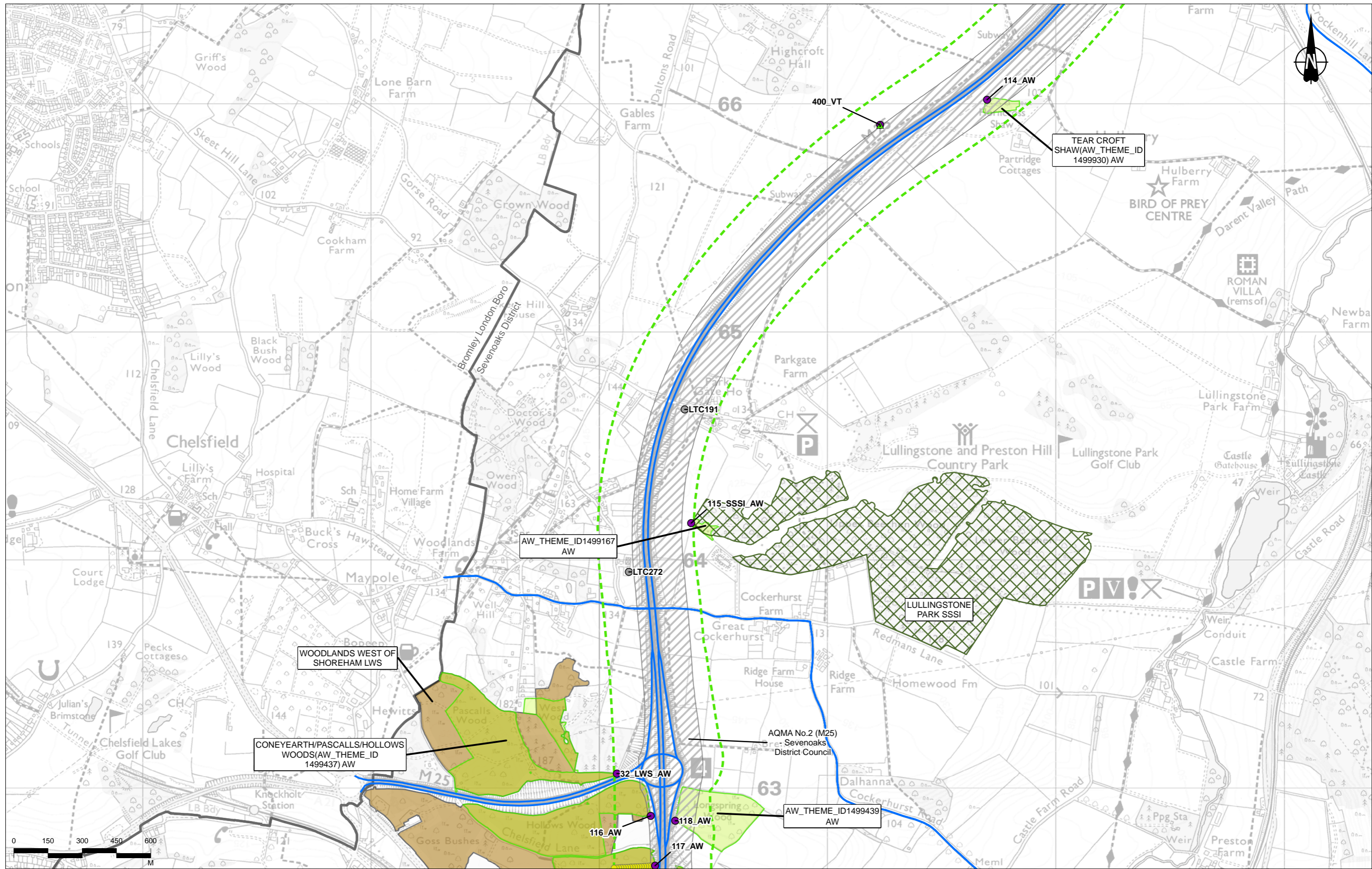

| | | | | |
|---|-----|-----|-----|-----|
| 0 | 150 | 300 | 450 | 600 |
| M | | | | |

| | | | | | | |
|-----|--------|------------|---------------------|-------|------|--------|
| Rev | Status | Rev. Date | Purpose of revision | Drawn | Chkd | Apprvd |
| P02 | S2 | 19/10/2022 | DCO Application | CD | MS | PM |

| | | | | | |
|--|---|---|--|--|---|
| Legend Route Alignment Order Limits District Borough Boundary Study Area Operational Modelled Road Air Quality Management Area (AQMA) | Ancient Woodland (AW) Local Nature Reserve (LNR) Local Wildlife Site (LWS)/Site of Importance for Nature Conservation (SINC) National Nature Reserve (NNR) | Ramsar Site (RAMSAR) Special Areas of Conservation (SAC) Sites of Special Scientific Interest (SSSI) Roadside Nature Reserve (RNR) | Veteran Tree Operational Human Receptors Project Change in Annual Mean NO ₂ at Human Receptors Imperceptible change Perceptible decrease | Perceptible decrease > AQS objective Perceptible increase Perceptible increase > AQS objective Receptor Demolished with Project | Short-term AQS Objective Receptor Operational Ecological Receptors Ecological Receptor Epping Forest (SAC Gridded Receptor) Ecological Transects |
|--|---|---|--|--|---|



Client: **national highways**

Project: **LOWER THAMES CROSSING**

| | | | | | |
|-----------------------------|--|---------------|----------|----------|-----|
| Status | DCO Application | Original Size | A3 | Revision | P02 |
| Application Document Number | TR010032/APP/6.2 | Scale | 1:15,000 | | |
| Drawing Title | Figure 5.6 - Operational Phase Receptors and Results | | | | |
| Drawing Number | HE540039-CJV-EAQ-SZP_EGNE0000000-DR-LE-50012 | | | | |

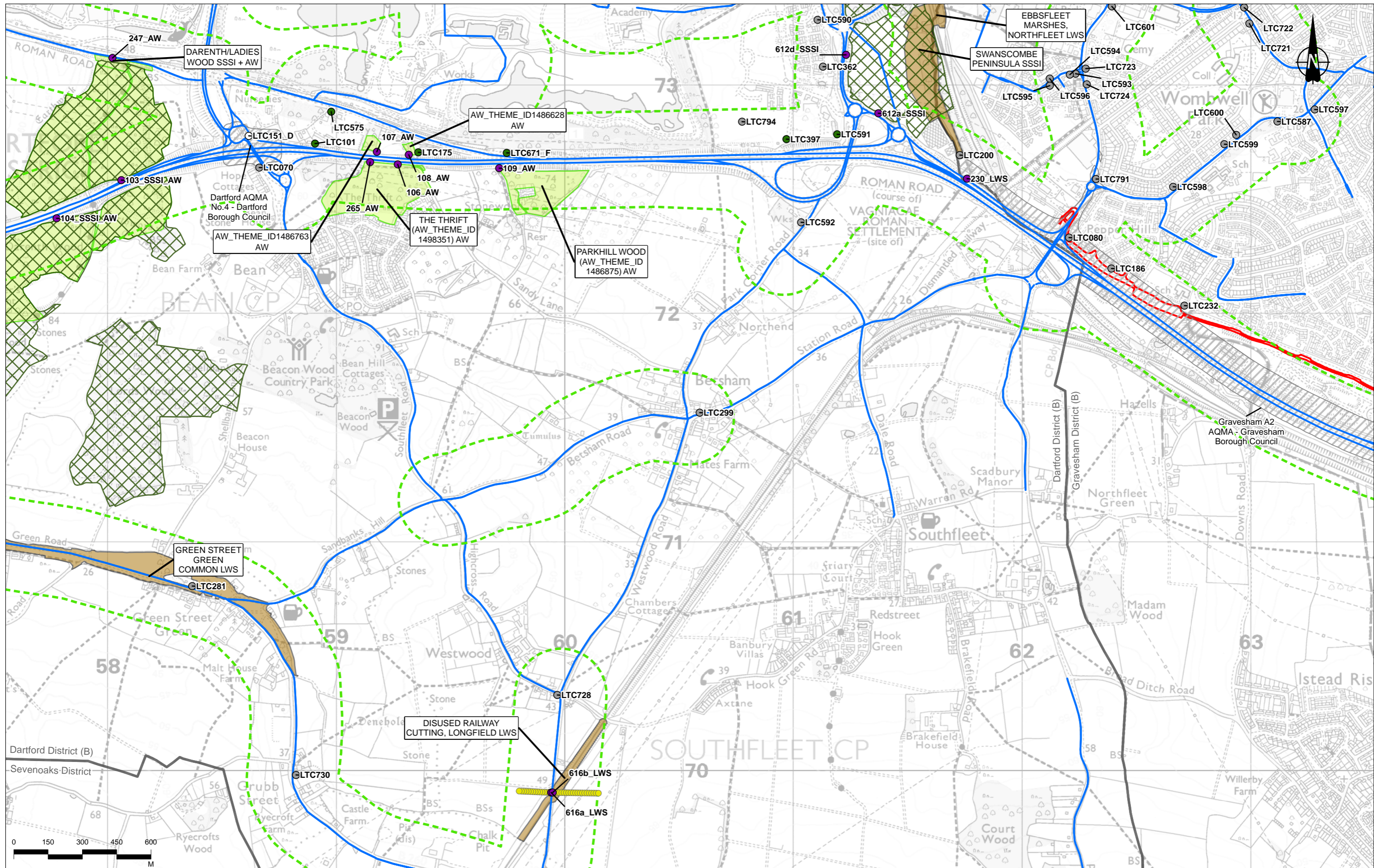

Contains Ordnance Survey data. © Crown copyright and database rights 2022. Ordnance Survey 100030649.
Contains public sector information licensed under the Open Government Licence v3.0

| Rev | Status | Rev. Date | Purpose of revision | Drawn | Chkd | Apprvd |
|-----|--------|------------|---------------------|-------|------|--------|
| P02 | S2 | 19/10/2022 | DCO Application | CD | MS | PM |

Legend

| | | | | | |
|------------------------------------|---|---|--|--------------------------------------|---|
| Route Alignment | Ancient Woodland (AW) | Ramsar Site (RAMSAR) | Veteran Tree | Perceptible decrease > AQS objective | Short-term AQS Objective Receptor |
| Order Limits | Local Nature Reserve (LNR) | Special Areas of Conservation (SAC) | Operational Human Receptors | Perceptible increase | Operational Ecological Receptors |
| District Borough Boundary | Local Wildlife Site (LWS)/Site of Importance for Nature Conservation (SINC) | Sites of Special Scientific Interest (SSSI) | Project Change in Annual Mean NO ₂ at Human Receptors | Perceptible increase > AQS objective | Ecological Receptor |
| Study Area | National Nature Reserve (NNR) | Roadside Nature Reserve (RNR) | Imperceptible change | Receptor Demolished with Project | Ecological Transects |
| Operational Modelled Road | | | Perceptible decrease | | |
| Air Quality Management Area (AQMA) | | | | | |

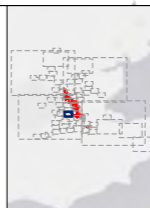

Client: national highways

Project: **LOWER THAMES CROSSING**

| | | | | | |
|-----------------------------|--|---------------|----------|----------|-----|
| Status | DCO Application | Original Size | A3 | Revision | P02 |
| Application Document Number | TR010032/APP/6.2 | Scale | 1:15,000 | | |
| Drawing Title | Figure 5.6 - Operational Phase Receptors and Results | | | | |
| | Page 39 of 83 | | | | |
| Drawing Number | HE540039-CJV-EAQ-SZP_EGNE0000000-DR-LE-50012 | | | | |

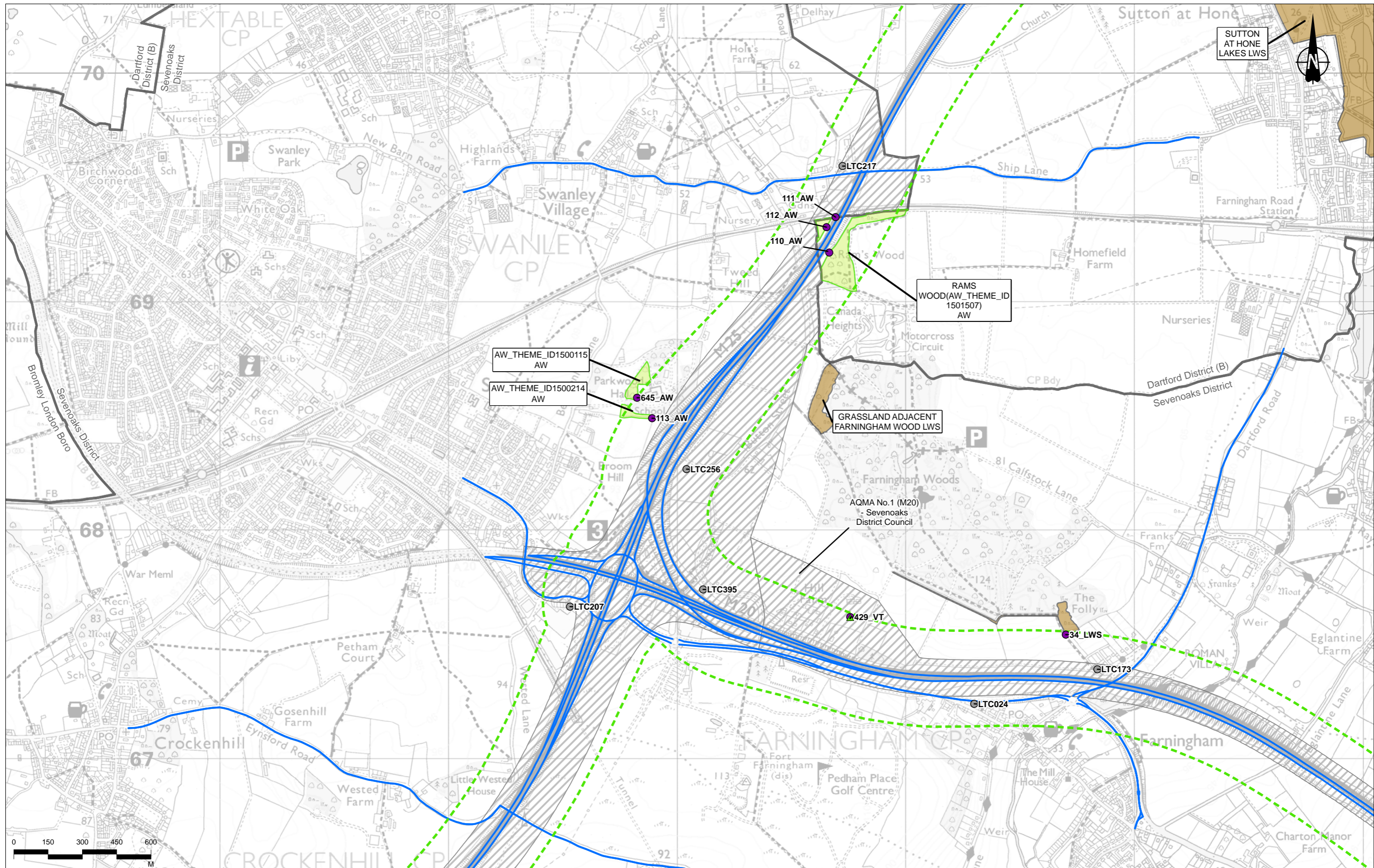

Contains Ordnance Survey data. © Crown copyright and database rights 2022. Ordnance Survey 100030649.
Contains public sector information licensed under the Open Government Licence v3.0

| Rev | Status | Rev. Date | Purpose of revision | Drawn | Chkd | Apprvd |
|-----|--------|------------|---------------------|-------|------|--------|
| P02 | S2 | 19/10/2022 | DCO Application | CD | MS | PM |

| Legend | Legend | Legend | Legend | Legend | Legend |
|------------------------------------|---|---|--|--------------------------------------|--------------------------------------|
| Route Alignment | Ancient Woodland (AW) | Ramsar Site (RAMSAR) | Veteran Tree | Perceptible decrease > AQS objective | Short-term AQS Objective Receptor |
| Order Limits | Local Nature Reserve (LNR) | Special Areas of Conservation (SAC) | Operational Human Receptors | Perceptible increase | Operational Ecological Receptors |
| District Borough Boundary | Local Wildlife Site (LWS)/Site of Importance for Nature Conservation (SINC) | Sites of Special Scientific Interest (SSSI) | Project Change in Annual Mean NO ₂ at Human Receptors | Perceptible increase > AQS objective | Ecological Receptor |
| Study Area | National Nature Reserve (NNR) | Roadside Nature Reserve (RNR) | Imperceptible change | Receptor Demolished with Project | Epping Forest (SAC Gridded Receptor) |
| Operational Modelled Road | | | Perceptible decrease | | Ecological Transects |
| Air Quality Management Area (AQMA) | | | | | |



Client: **national highways**

Project: **LOWER THAMES CROSSING**

| | | | | | |
|-----------------------------|--|---------------|----------|----------|-----|
| Status | DCO Application | Original Size | A3 | Revision | P02 |
| Application Document Number | TR010032/APP/6.2 | Scale | 1:15,000 | | |
| Drawing Title | Figure 5.6 - Operational Phase Receptors and Results | | | | |
| | Page 40 of 83 | | | | |
| Drawing Number | HE540039-CJV-EAQ-SZP_EGNE0000000-DR-LE-50012 | | | | |

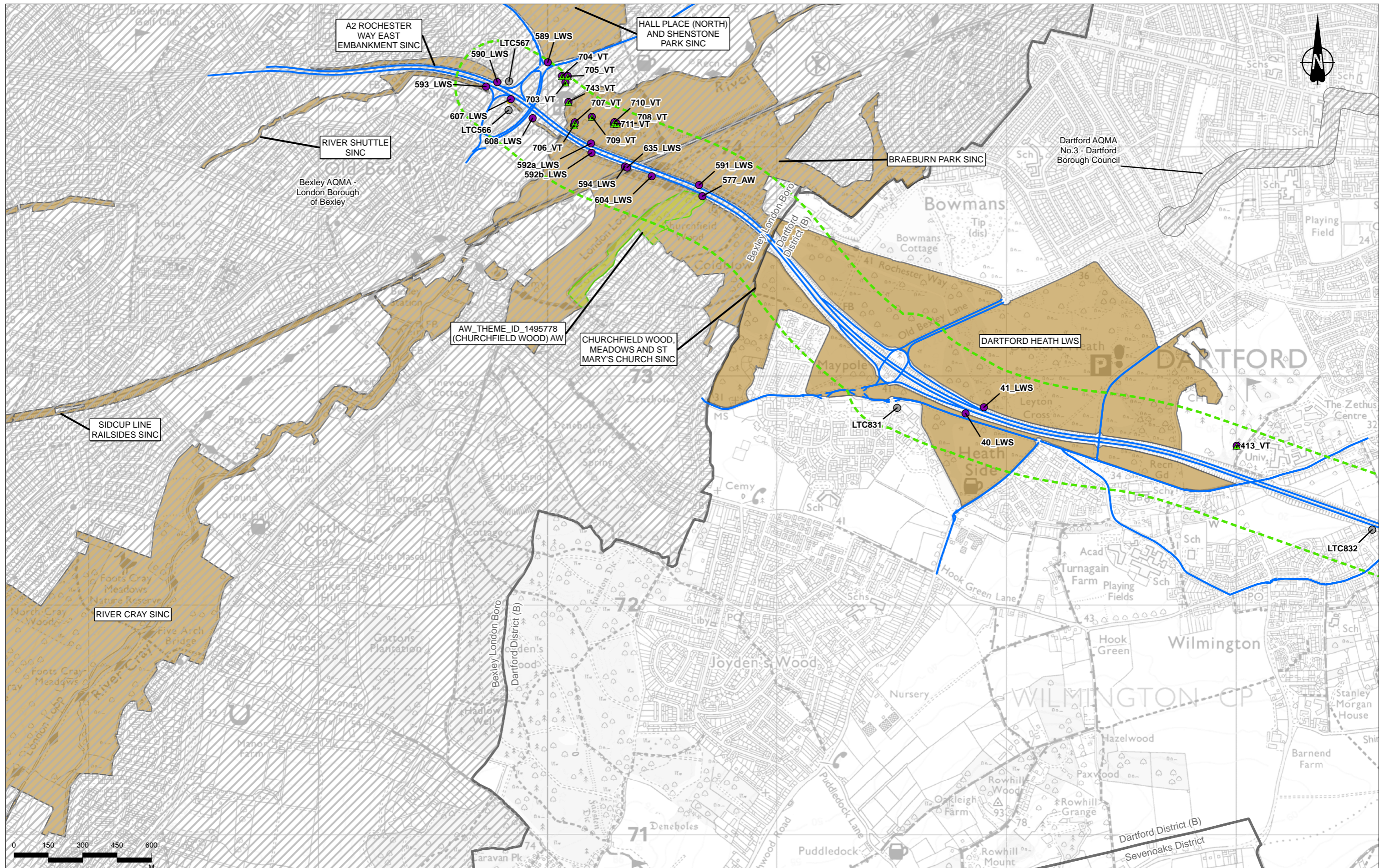

Contains Ordnance Survey data. © Crown copyright and database rights 2022. Ordnance Survey 100030649.
Contains public sector information licensed under the Open Government Licence v3.0

| Rev | Status | Rev. Date | Purpose of revision | Drawn | Chkd | Apprvd |
|-----|--------|------------|---------------------|-------|------|--------|
| P02 | S2 | 19/10/2022 | DCO Application | CD | MS | PM |

| Legend | |
|---|---|
| Route Alignment | Ancient Woodland (AW) |
| Order Limits | Local Nature Reserve (LNR) |
| District Borough Boundary | Local Wildlife Site (LWS)/Site of Importance for Nature Conservation (SINC) |
| Study Area | Sites of Special Scientific Interest (SSSI) |
| Operational Modelled Road | Roadside Nature Reserve (RNR) |
| Air Quality Management Area (AQMA) | Veteran Tree |
| Ramsar Site (RAMSAR) | Operational Human Receptors |
| Special Areas of Conservation (SAC) | Project Change in Annual Mean NO ₂ at Human Receptors |
| Sites of Special Scientific Interest (SSSI) | Imperceptible change |
| Sites of Special Scientific Interest (SSSI) | Perceptible decrease |
| Sites of Special Scientific Interest (SSSI) | Perceptible increase > AQS objective |
| Sites of Special Scientific Interest (SSSI) | Perceptible increase > AQS objective |
| Sites of Special Scientific Interest (SSSI) | Receptor Demolished with Project |
| Sites of Special Scientific Interest (SSSI) | Short-term AQS Objective Receptor |
| Sites of Special Scientific Interest (SSSI) | Ecological Receptor |
| Sites of Special Scientific Interest (SSSI) | Epping Forest (SAC Gridded Receptor) |
| Sites of Special Scientific Interest (SSSI) | Ecological Transects |

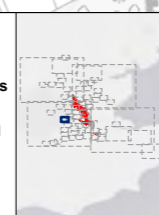

Client: national highways

Project: LOWER THAMES CROSSING

| | | | | | |
|-----------------------------|--|---------------|----------|----------|-----|
| Status | DCO Application | Original Size | A3 | Revision | P02 |
| Application Document Number | TR010032/APP/6.2 | Scale | 1:15,000 | | |
| Drawing Title | Figure 5.6 - Operational Phase Receptors and Results | | | | |
| | Page 42 of 83 | | | | |
| Drawing Number | HE540039-CJV-EAQ-SZP_EGNE0000000-DR-LE-50012 | | | | |

If you need help accessing this or any other National Highways information, please call **0300 123 5000** and we will help you.

© Crown copyright 2022.

You may re-use this information (not including logos) free of charge in any format or medium, under the terms of the Open Government Licence. To view this licence:

visit www.nationalarchives.gov.uk/doc/open-government-licence/

write to the **Information Policy Team, The National Archives, Kew, London TW9 4DU**, or email psi@nationalarchives.gsi.gov.uk.

Mapping (where present): © Crown copyright and database rights 2022 OS 100030649. You are permitted to use this data solely to enable you to respond to, or interact with, the organisation that provided you with the data. You are not permitted to copy, sub-license, distribute or sell any of this data to third parties in any form.

If you have any enquiries about this publication email info@nationalhighways.co.uk or call **0300 123 5000***.

*Calls to 03 numbers cost no more than a national rate call to an 01 or 02 number and must count towards any inclusive minutes in the same way as 01 and 02 calls. These rules apply to calls from any type of line including mobile, BT, other fixed line or payphone. Calls may be recorded or monitored.

Printed on paper from well-managed forests and other controlled sources when issued directly by National Highways.

Registered office Bridge House, 1 Walnut Tree Close, Guildford GU1 4LZ

National Highways Company Limited registered in England and Wales number 09346363